

PROPOSED SIKA COMMUNITY CLINIC FOR SIKA COMMUNITY AT SIKA VILLAGE

CLIENT: SIKA COMMUNITY	DRWG REF: 0001	DRWG NO. : A101	REV:
	SCALE: 1:100	DATE: NOVEMBER 2024	DRAWN: F. Katta
TITLE: PROPOSED SIKA COMMUNITY CLINIC	JALBAK Design & Construction ARCHITECTURE & URBAN DESIGN CONSULTANT RIBA, MA Urban Design, Grad Dip Arch. Grad Dip UD, BA Hons Arch Tel: (220) 781 2002, 366 0103 Email: jalbak@live.com		



1

3D View 1_3

1:1

CLIENT: SIKA COMMUNITY	DRWG REF: 0001	DRWG NO. : A102	REV:
	SCALE: 1:1 ¹⁰⁰	DATE: NOVEMBER 2024	DRAWN: F. Kutta
TITLE: PROPOSED SIKA COMMUNITY CLINIC	JALBAK Design & Construction ARCHITECTURE & URBAN DESIGN CONSULTANT RIBA, MA Urban Design, Grad Dip Arch. Grad Dip UD, BA Hons Arch Tel: (220) 781 2002, 366 0103 Email: jalbak@live.com		



1

3D View 2_2

1:1

CLIENT: SIKA COMMUNITY	DRWG REF: 0001	DRWG NO. : A103	REV:
	SCALE: 1:1 ¹⁰⁰	DATE: NOVEMBER 2024	DRAWN: F. Kutta
TITLE: PROPOSED SIKA COMMUNITY CLINIC		JALBAK Design & Construction ARCHITECTURE & URBAN DESIGN CONSULTANT RIBA, MA Urban Design, Grad Dip Arch. Grad Dip UD, BA Hons Arch Tel: (220) 781 2002, 366 0103 Email: jalbak@live.com	



1

3D View 3_2

1:1

CLIENT: SIKA COMMUNITY	DRWG REF: 0001	DRWG NO.: A104	REV:
	SCALE: 1:1 ¹⁰⁰	DATE: NOVEMBER 2024	DRAWN: Author
TITLE: PROPOSED SIKA COMMUNITY CLINIC		JALBAK Design & Construction ARCHITECTURE & URBAN DESIGN CONSULTANT RIBA, MA Urban Design, Grad Dip Arch. Grad Dip UD, BA Hons Arch Tel: (220) 781 2002, 366 0103 Email: jalbak@live.com	



1

Walkthrough 1_1

1 : 1

CLIENT: SIKA COMMUNITY	DRWG REF: 0001	DRWG NO. : A105	REV:
	SCALE: 1 : 1 ¹⁰⁰	DATE: NOVEMBER 2024	DRAWN: Author
TITLE: PROPOSED SIKA COMMUNITY CLINIC		JALBAK Design & Construction ARCHITECTURE & URBAN DESIGN CONSULTANT RIBA, MA Urban Design, Grad Dip Arch. Grad Dip UD, BA Hons Arch Tel: (220) 781 2002, 366 0103 Email: jalbak@live.com	

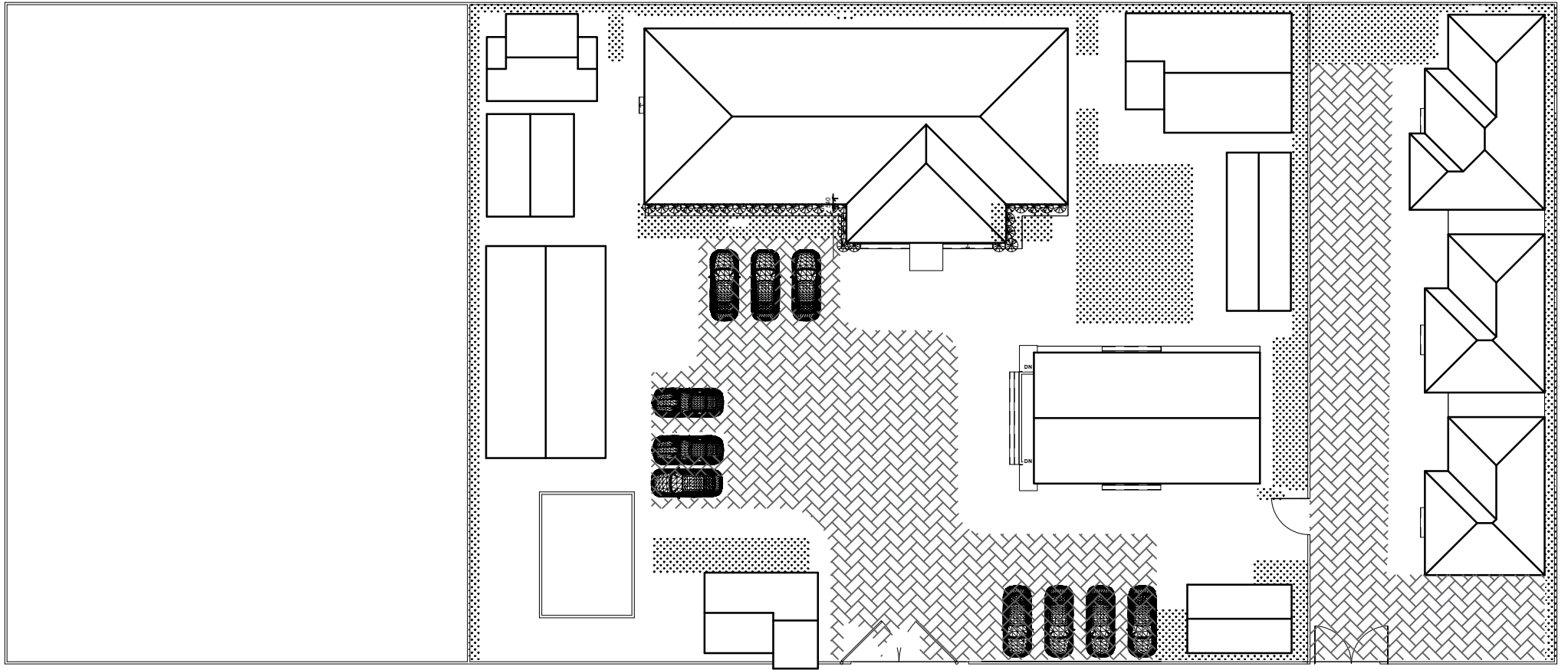

ROOF PLAN

Job: SIKA PROPOSED CLINIC, The Gambia	DRWG. REF: SV/01	DRWG. NO: 01	REV:
Client: SIKA VILLAGE	Scale: NTS	Date: NOVEMBER . 2024	Drawn: FK
Title: ROOF LAYOUT	JalBak Design & Construction ARCHITECTURE & URBAN DESIGN CONSULTANT RIBA, MA Urban Design, Grad Dip Arch, Grad Dip UD, BA Hons Arch. Tel: (00220) 781 2002, 994 2002, 366 0103. E-mail: jalbak@live.com		

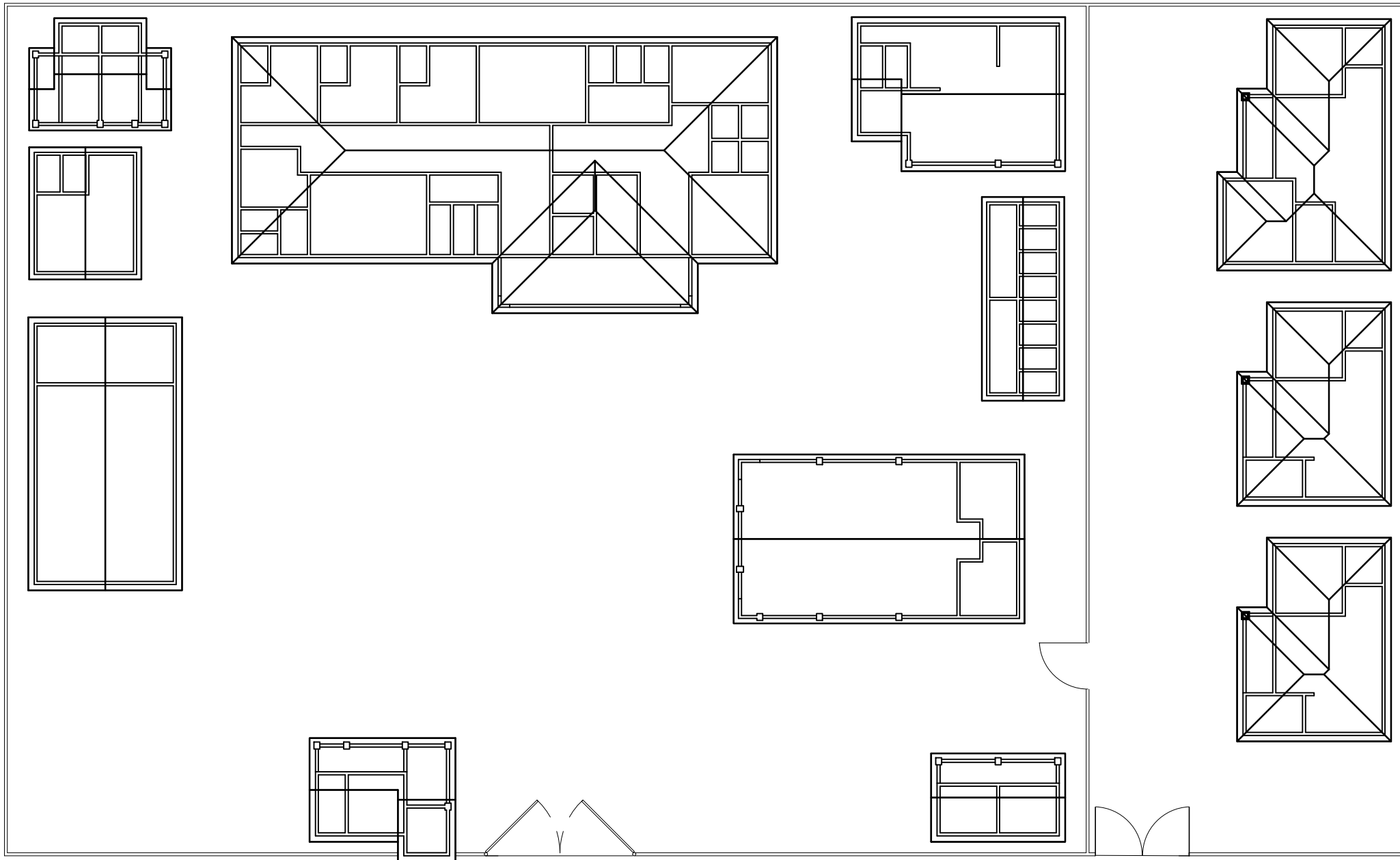

ROOF PLAN

Job:	SIKA PROPOSED CLINIC, The Gambia	DRWG. REF:	SV/01	DRWG. NO.:	01	REV:	
Client:	SIKA VILLAGE	Scale:	NTS	Date:	NOVEMBER . 2024	Drawn:	FK
Title:	ROOF LAYOUT	JalBak Design & Construction ARCHITECTURE & URBAN DESIGN CONSULTANT RIBA, MA Urban Design, Grad Dip Arch, Grad Dip UD, BA Hons Arch. Tel: (00220) 781 2002, 994 2002, 366 0103. E-mail: jalbak@live.com					

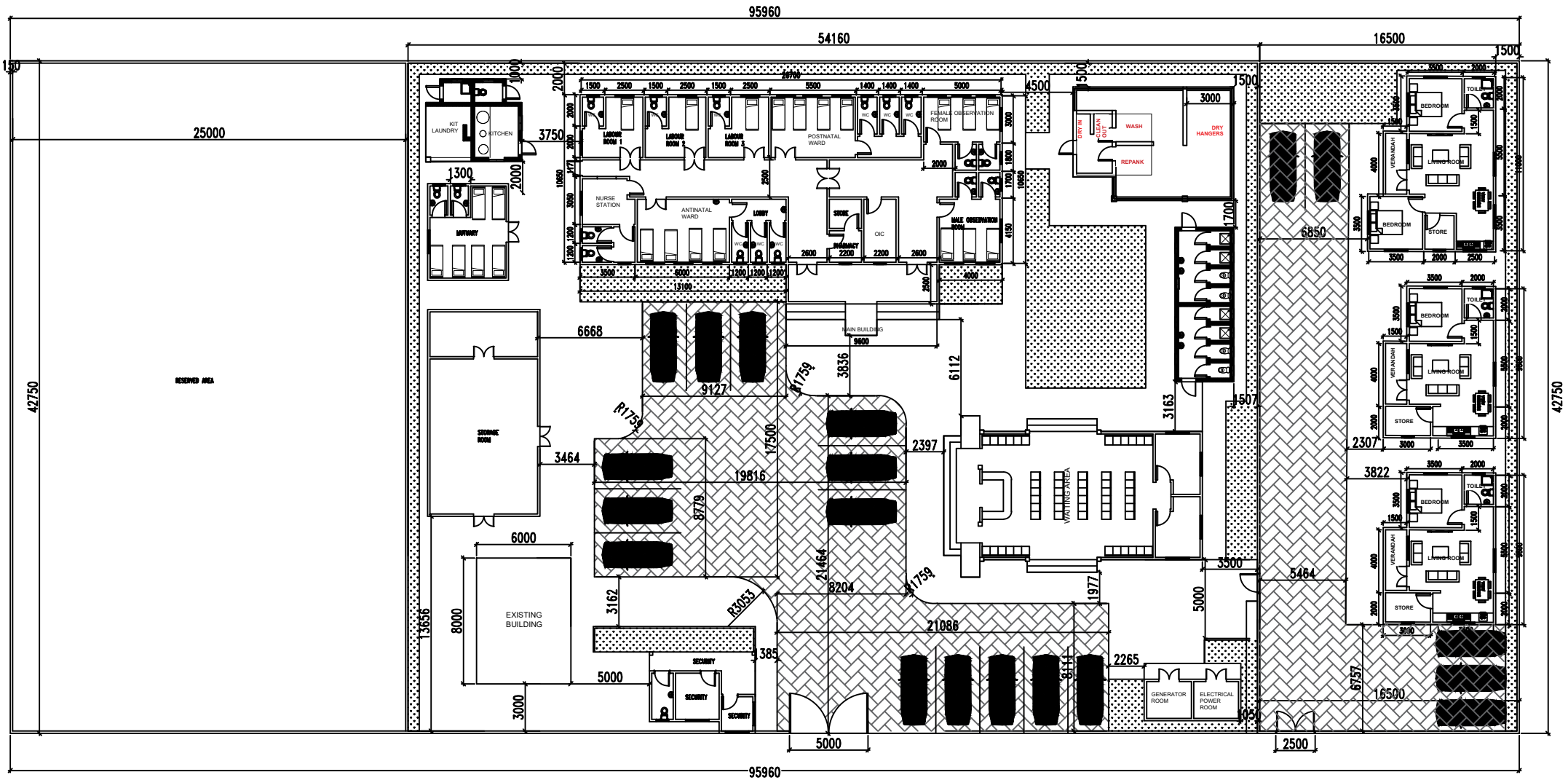

SITE PLAN

Job: SIKA PROPOSED CLINIC, The Gambia	DRWG. REF. SV/01	DRWG. NO. 01	REV
Client: SIKA VILLAGE	Scale: NTS	Date: NOVEMBER . 2024	Drawn: FK
Title: SITE LAYOUT	JalBak Design & Construction ARCHITECTURE & URBAN DESIGN CONSULTANT RIBA, MA Urban Design, Grad Dip Arch, Grad Dip UD, BA Hons Arch. Tel: (00220) 781 2002, 994 2002, 366 0103. E-mail: jalbak@live.com		

95960

54160

16500

1500

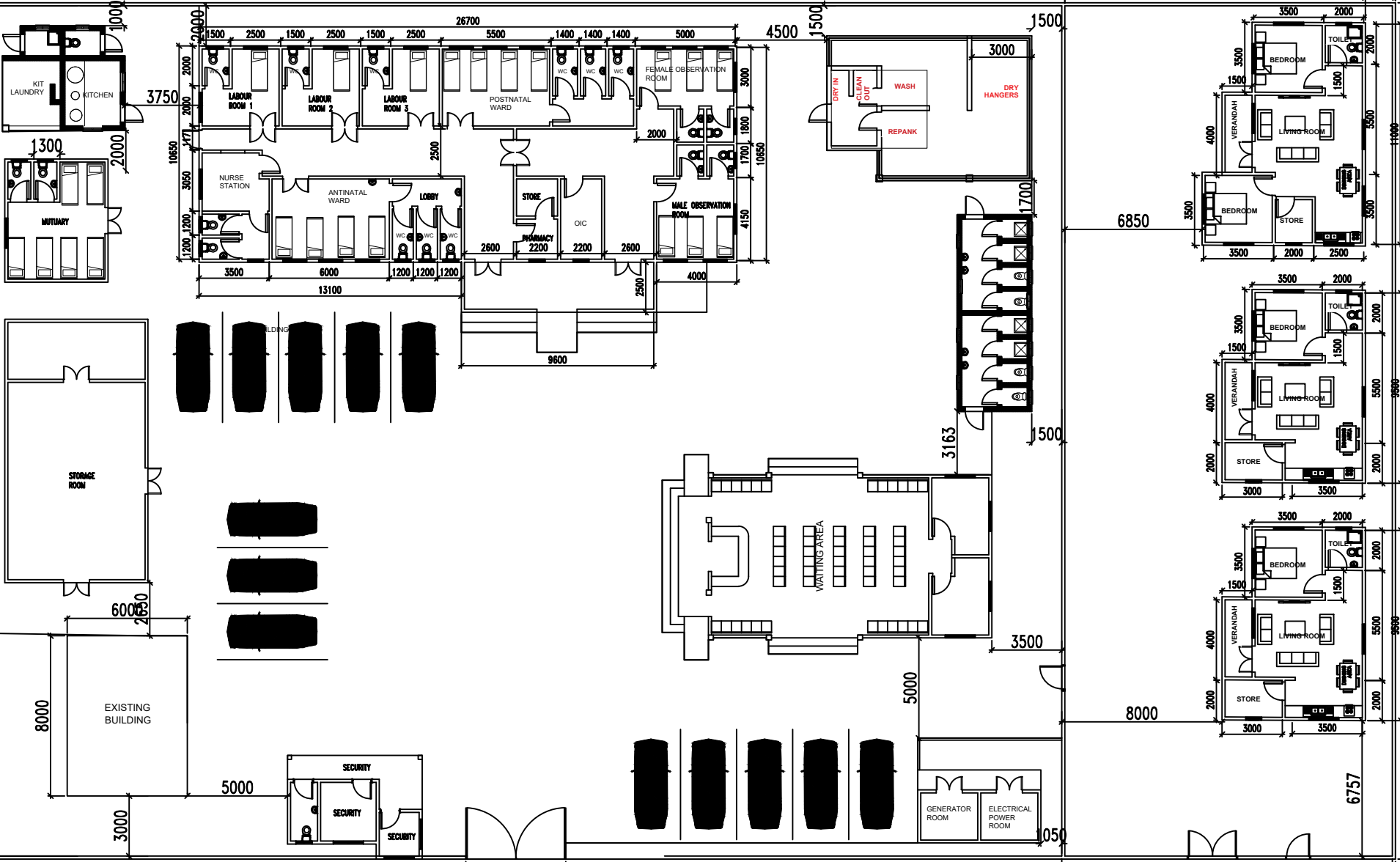

42750

95960

16500

COMPOUND PLAN

Job: SIKA PROPOSED CLINIC, The Gambia	DRWG. NO: SV/01	REV: 01	REV:
Client: SIKA VILLAGE	Scale: NTS	Date: NOVEMBER . 2024	Drawn: FK
Title: SITE LAYOUT	JalBak Design & Construction ARCHITECTURE & URBAN DESIGN CONSULTANT RIBA, MA Urban Design, Grad Dip Arch, Grad Dip UD, BA Hons Arch. Tel: (00220) 781 2002, 994 2002, 366 0103. E-mail: jalbak@live.com		

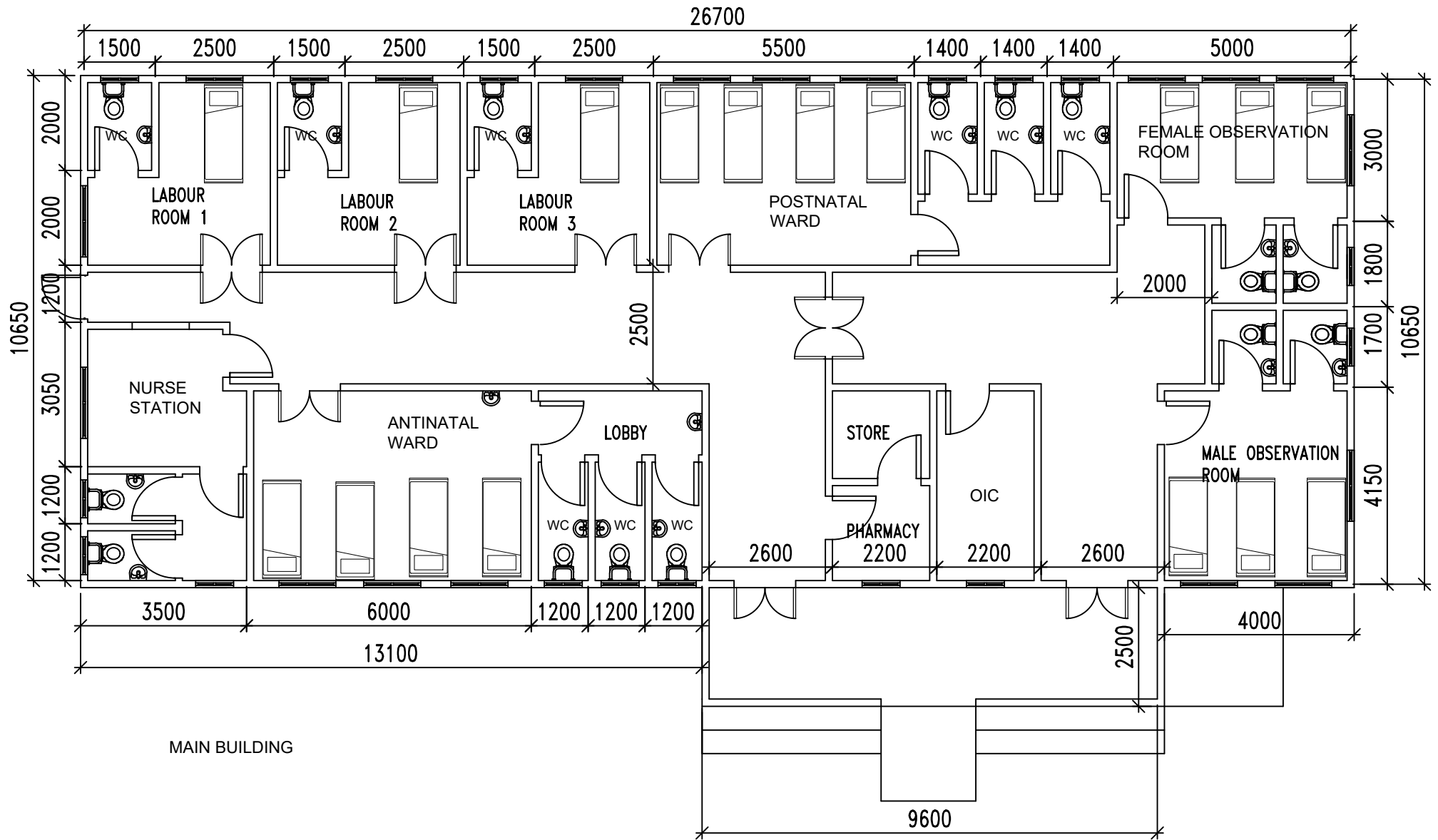

ADMISSION BUILDING
FLOOR PLAN

Job: SIKA PROPOSED CLINIC, The Gambia	DRWG. REF: SV/01	DRWG. NO: 01	REV:
Client: SIKA VILLAGE	Scale: NTS	Date: November . 2024	Drawn: FK
Title: FLOOR PLANS	JalBak Design & Construction ARCHITECTURE & URBAN DESIGN CONSULTANT RIBA, MA Urban Design, Grad Dip Arch, Grad Dip UD, BA Hons Arch. Tel: (00220) 781 2002, 994 2002, 366 0103. E-mail: jalbak@live.com		

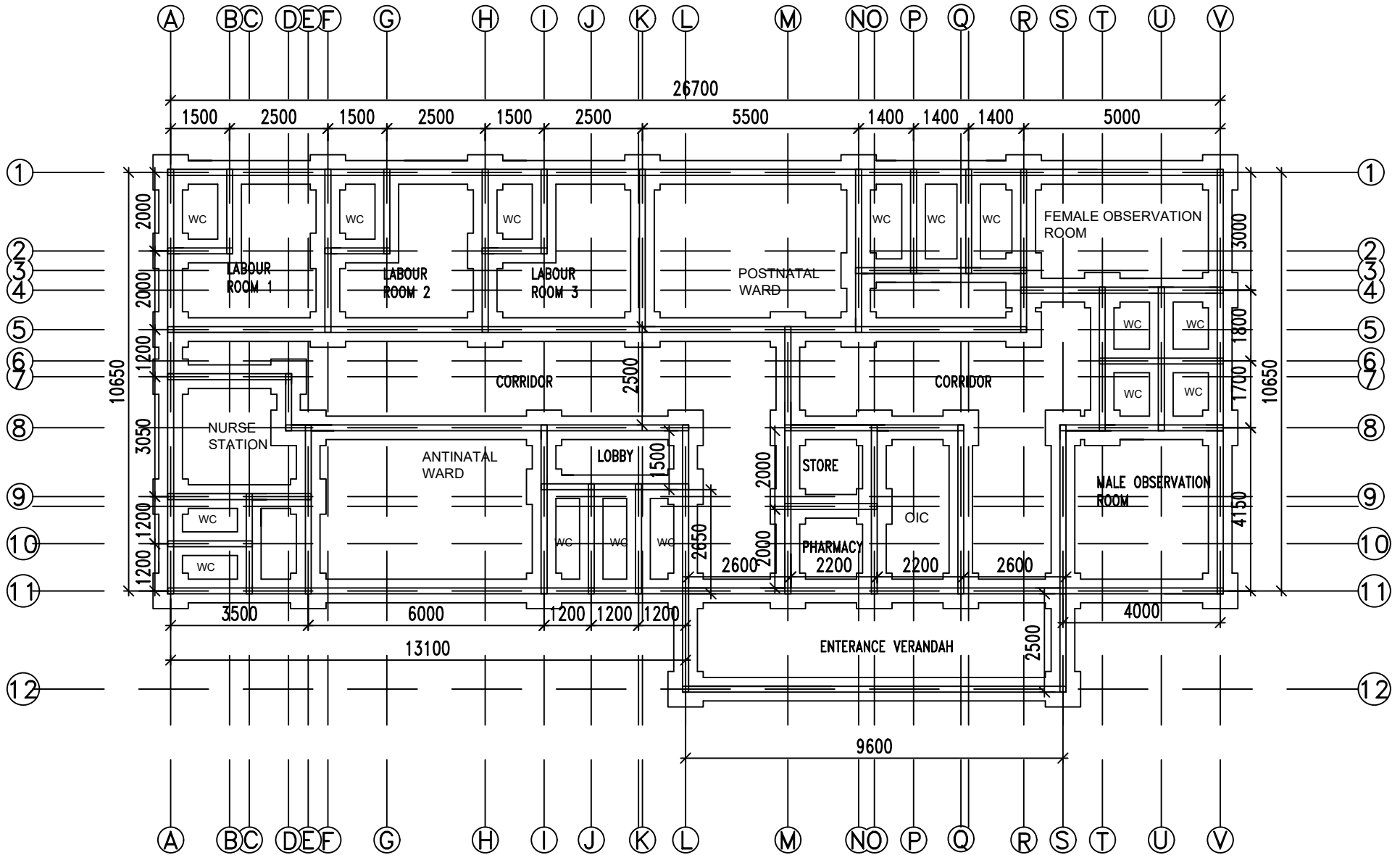

PROPOSED MAIN BUILDING

FOUNDATION PLAN

Job: SIKA PROPOSED CLINIC, The Gambia	DRWG. REF: SV/01	DRWG. NO: 01	REV:
Client: SIKA VILLAGE	Scale: NTS	Date: NOVEMBER, 2024	Drawn: FK
Title: FOUNDATION PLAN	JalBak Design & Construction ARCHITECTURE & URBAN DESIGN CONSULTANT RIBA, MA Urban Design, Grad Dip Arch, Grad Dip UD, BA Hons Arch. Tel: (00220) 781 2002, 994 2002, 366 0103. E-mail: jalbak@live.com		

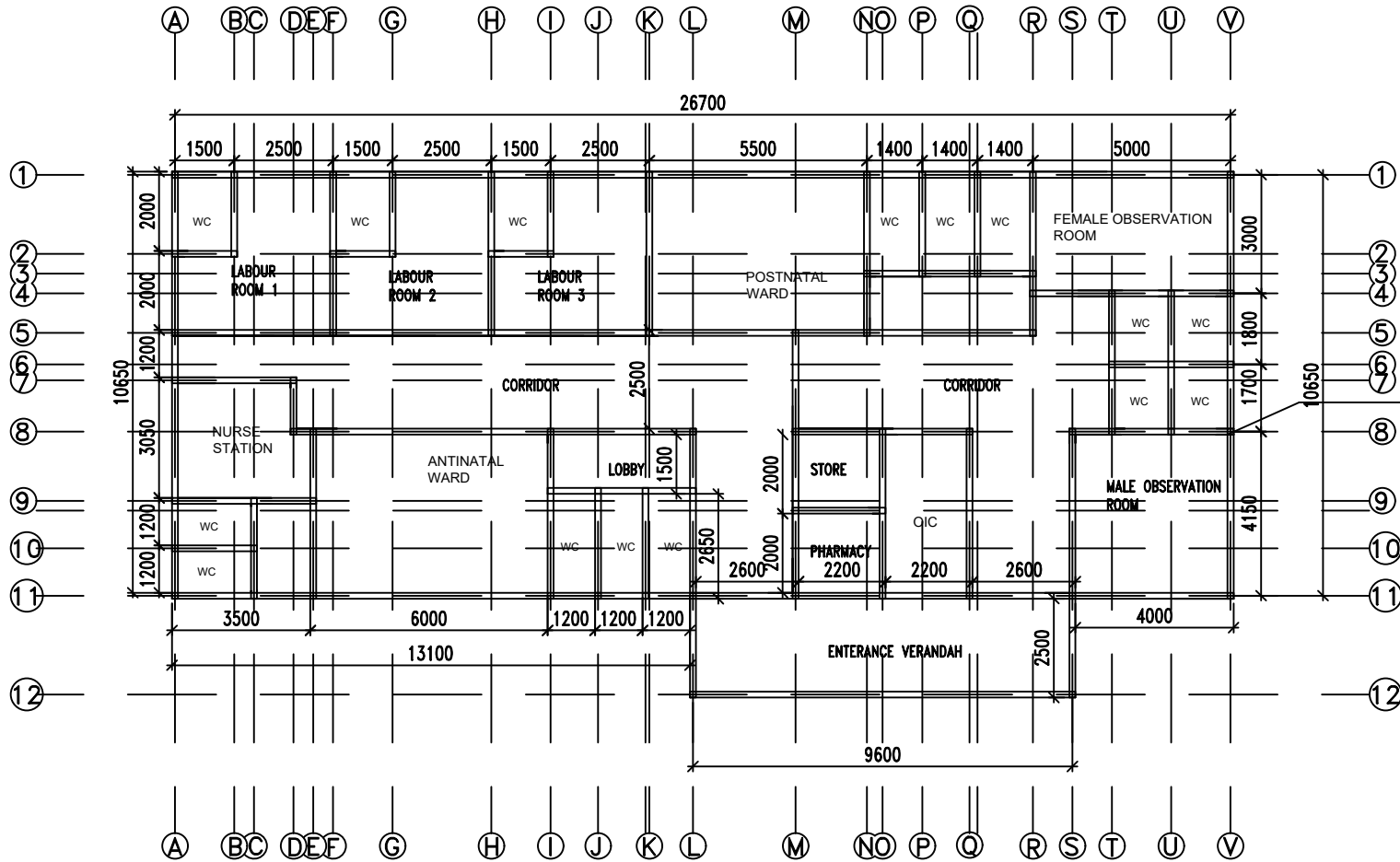

200 X 350mm Ground Ring Beam Cast Below Ground Floor Slab

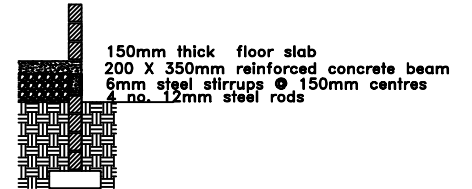

MAIN BUILDING BOTTOM BEAM PLAN

GROUND BEAM PLAN

Job: SIKA PROPOSED CLINIC, The Gambia	DRWG. REF: SV/01	DRWG. NO: 01	REV:
Client: SIKA VILLAGE	Scale: NTS	Date: NOVEMBER . 2024	Drawn: FK
Title: FOUNDATION PLAN	JalBak Design & Construction ARCHITECTURE & URBAN DESIGN CONSULTANT RIBA, MA Urban Design, Grad Dip Arch, Grad Dip UD, BA Hons Arch. Tel: (00220) 781 2002, 994 2002, 366 0103. E-mail: jalbak@live.com		

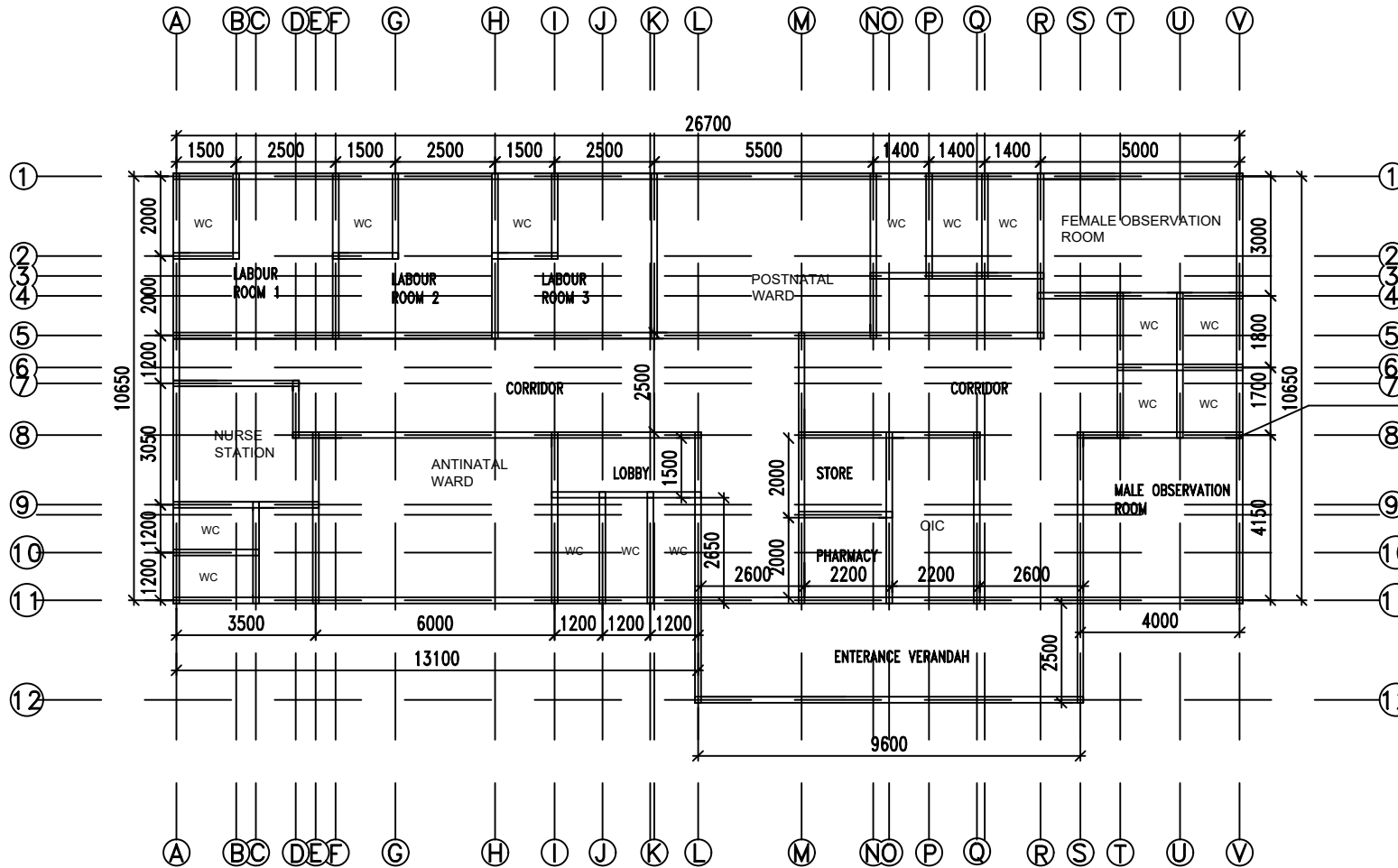

150 X 250mm reinforced concrete beam
 6mm steel stirrups @ 150mm centres
 4 no. 12mm steel rods

150 X 250mm Ring Beam
 Cast 2930mm Above The
 Ground Floor Slab

MAIN BUILDING TOP BEAM PLAN

ADMISSION BUILDING
 LAST BEAM PLAN

Job: SIKA PROPOSED CLINIC, The Gambia	DRWG. REF: SV/01	DRWG. NO: 01	REV:
Client: SIKA VILLAGE	Scale: NTS	Date: November . 2024	Drawn: FK
Title: FLOOR PLANS	JalBak Design & Construction ARCHITECTURE & URBAN DESIGN CONSULTANT RIBA, MA Urban Design, Grad Dip Arch, Grad Dip UD, BA Hons Arch. Tel: (00220) 781 2002, 994 2002, 366 0103. E-mail: jalbak@live.com		

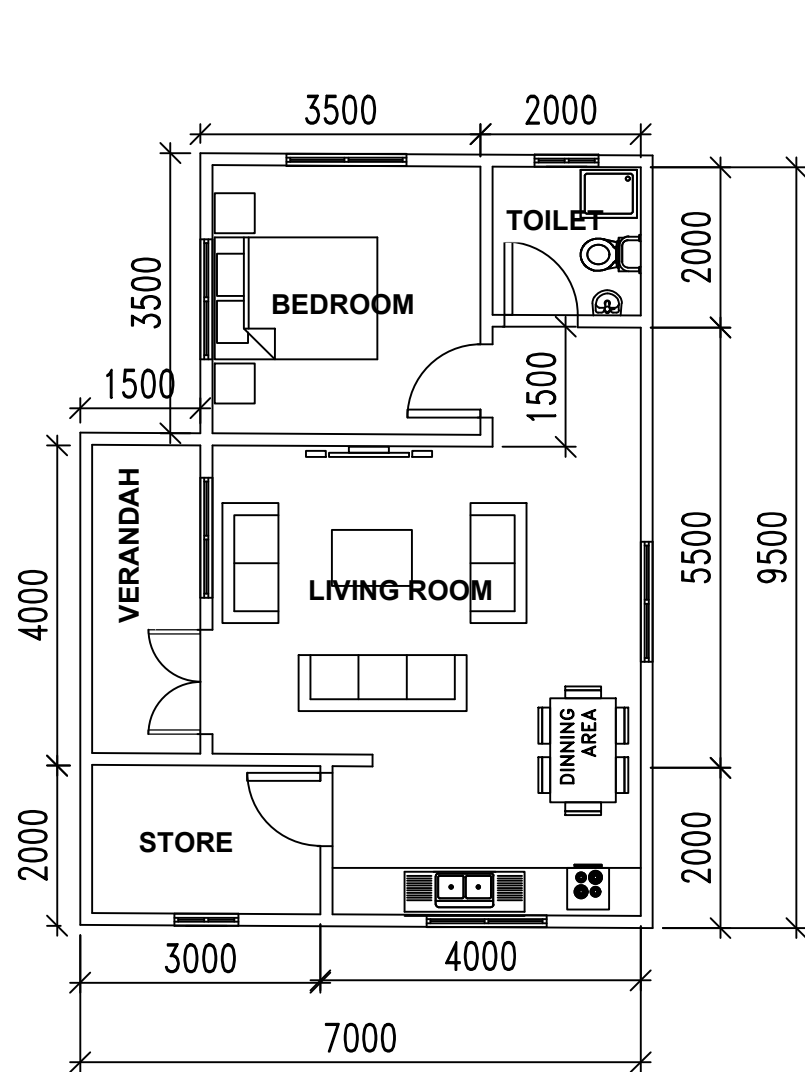

PROPOSED JUNIOR STAFF

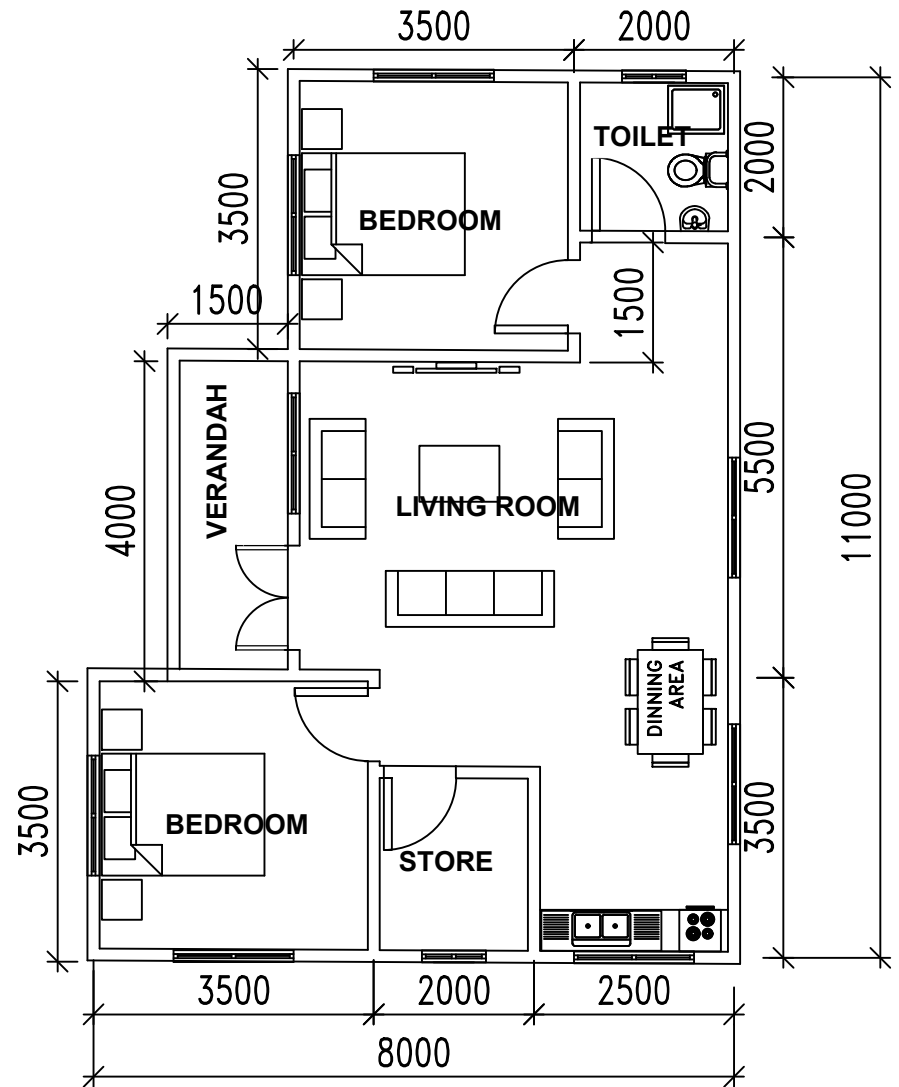

PROPOSED SENIOR STAFF

STAFF QUARTERS FLOOR PLAN

Job: SIKA PROPOSED CLINIC, The Gambia	Drawg. Ref: SV/01	Drawg. No: 01	REV
Client: SIKA VILLAGE	Scale: NTS	Date: November . 2024	Drawn: FK
Title: FLOOR PLANS	JalBak Design & Construction ARCHITECTURE & URBAN DESIGN CONSULTANT RIBA, MA Urban Design, Grad Dip Arch, Grad Dip UD, BA Hons Arch. Tel: (00220) 781 2002, 994 2002, 366 0103. E-mail: jalbak@live.com		

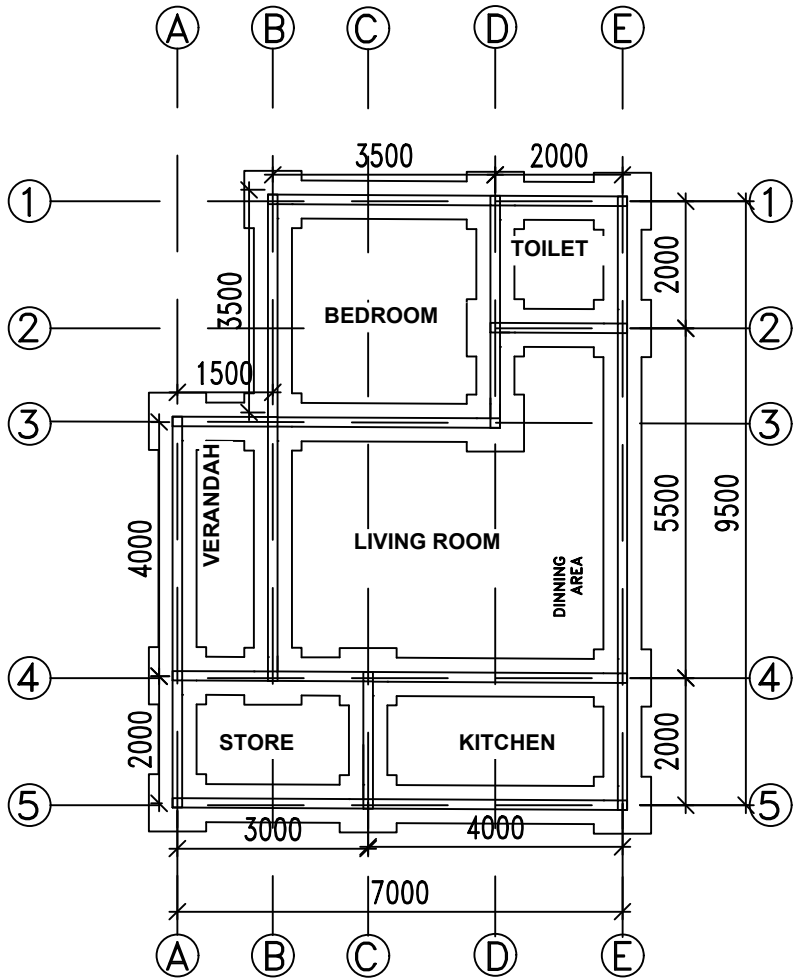

PROPOSED JUNIOR STAFF

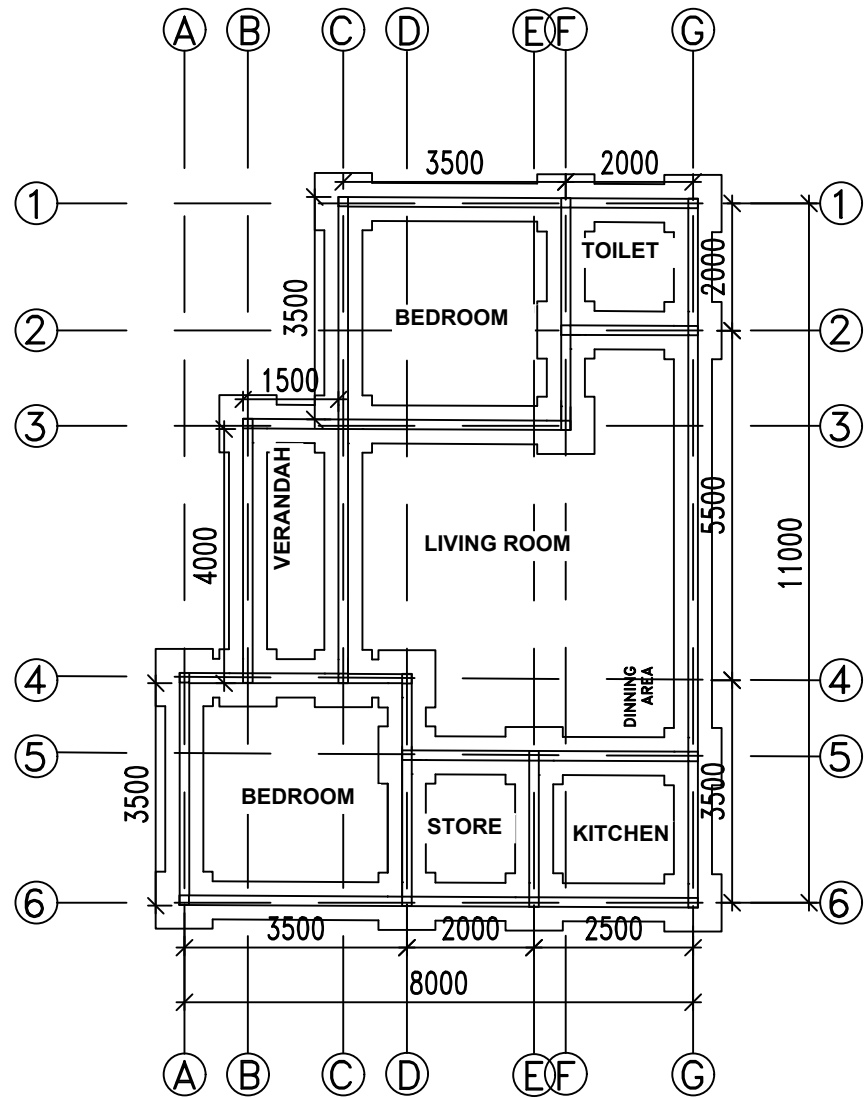

PROPOSED SENIOR STAFF

STAFF QUARTERS
FOUNDATION PLAN

Job: SIKA PROPOSED CLINIC, The Gambia	DRWG. REF: SV/01	DRWG. NO: 01	REV:
Client: SIKA VILLAGE	Scale: NTS	Date: November . 2024	Drawn: FK
Title: FLOOR PLANS	JalBak Design & Construction ARCHITECTURE & URBAN DESIGN CONSULTANT RIBA, MA Urban Design, Grad Dip Arch, Grad Dip UD, BA Hons Arch. Tel: (00220) 781 2002, 994 2002, 366 0103. E-mail: jalbak@live.com		

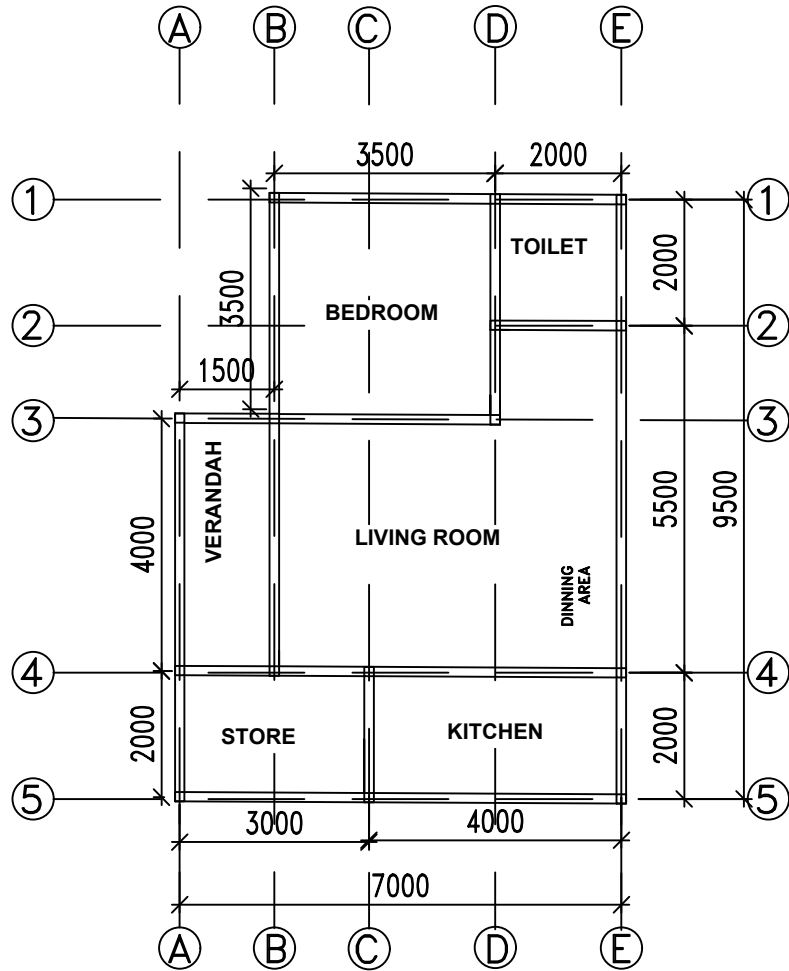

PROPOSED JUNIOR STAFF

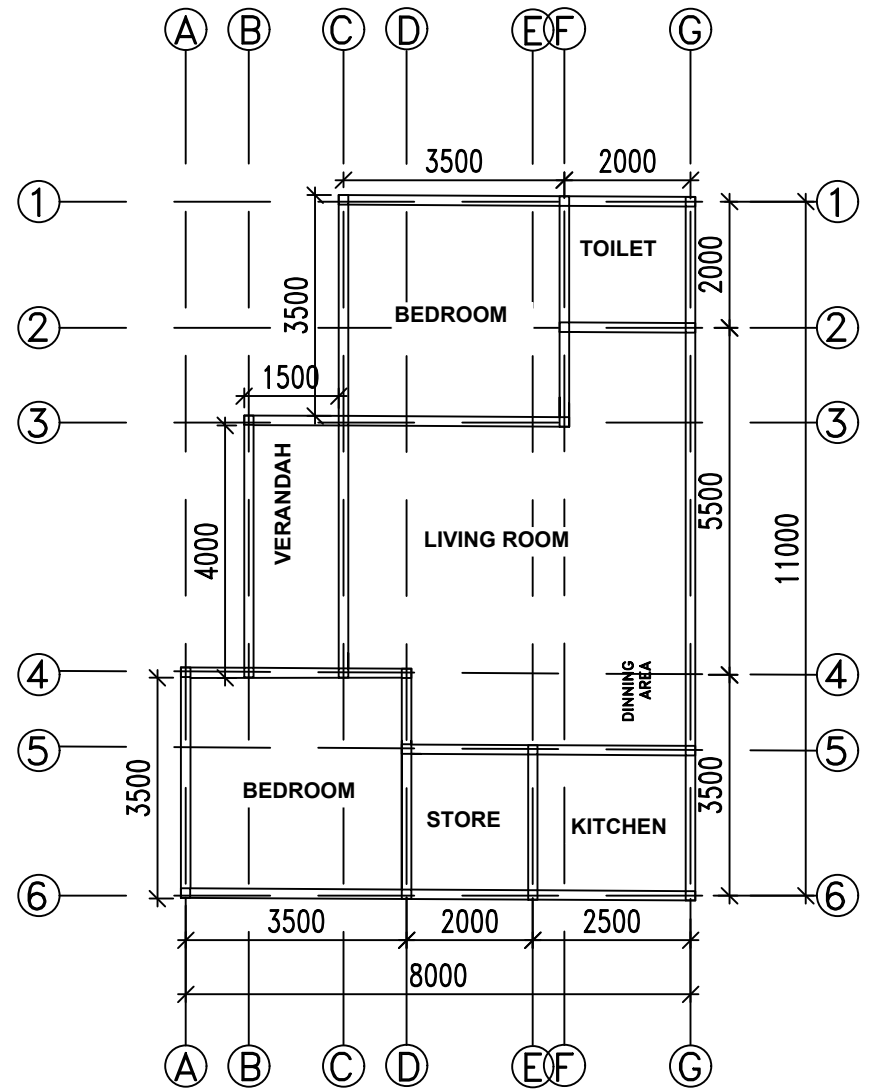

PROPOSED SENIOR STAFF

STAFF QUARTERS
GROUND BEAM PLAN

Job: SIKA PROPOSED CLINIC, The Gambia	Drawg. Ref: SV/01	Drawg. No: 01	Rev:
Client: SIKA VILLAGE	Scale: NTS	Date: November . 2024	Drawn: FK
Title: FLOOR PLANS	JalBak Design & Construction ARCHITECTURE & URBAN DESIGN CONSULTANT RIBA, MA Urban Design, Grad Dip Arch, Grad Dip UD, BA Hons Arch. Tel: (00220) 781 2002, 994 2002, 366 0103. E-mail: jalbak@live.com		

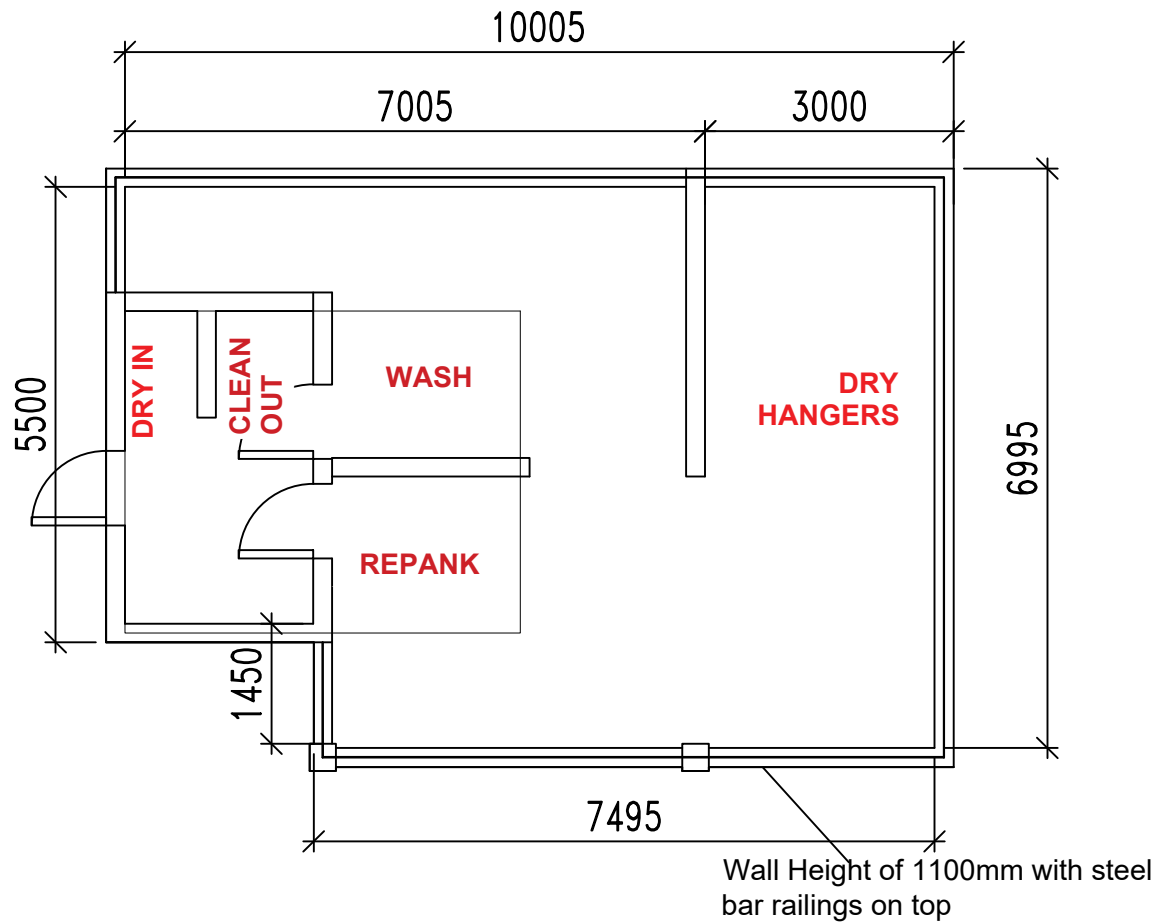

PROPOSED LAUNDRY BUILDING

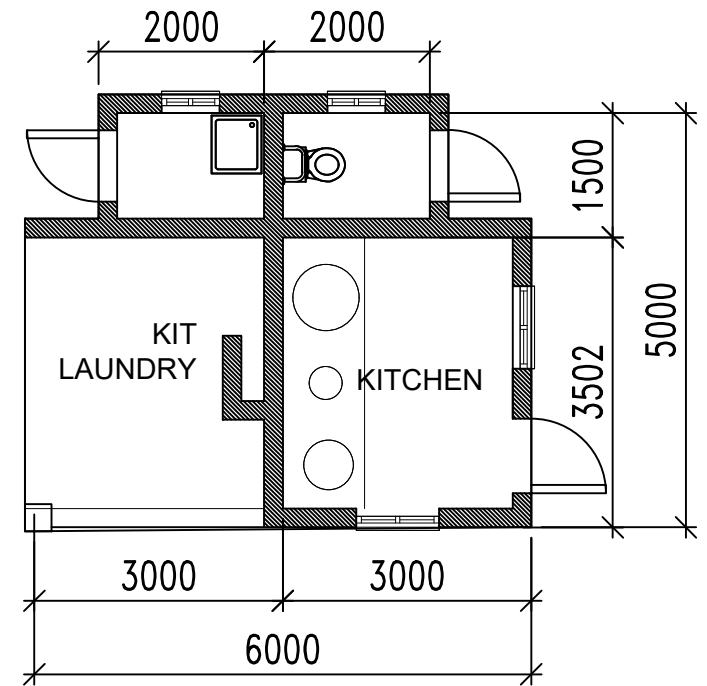

PROPOSED KITCHEN

LAUNDRY & KITCHEN FLOOR PLAN

Job: SIKA PROPOSED CLINIC, The Gambia	DRWG REF: SV/01	DRWG NO: 01	REV:
Client: SIKA VILLAGE	Scale: NTS	Date: NOVEMBER . 2024	Drawn: FK
Title: FLOOR PLANS	JalBak Design & Construction ARCHITECTURE & URBAN DESIGN CONSULTANT RIBA, MA Urban Design, Grad Dip Arch, Grad Dip UD, BA Hons Arch. Tel: (00220) 781 2002, 994 2002, 366 0103. E-mail: jalbak@live.com		

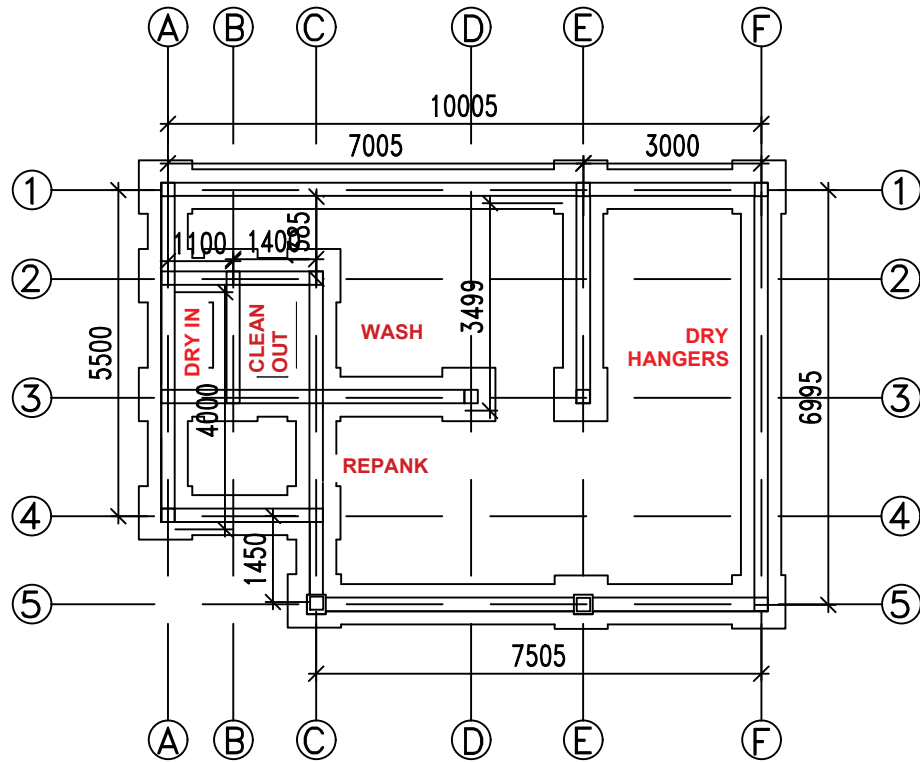

PROPOSED LAUNDRY BUILDING

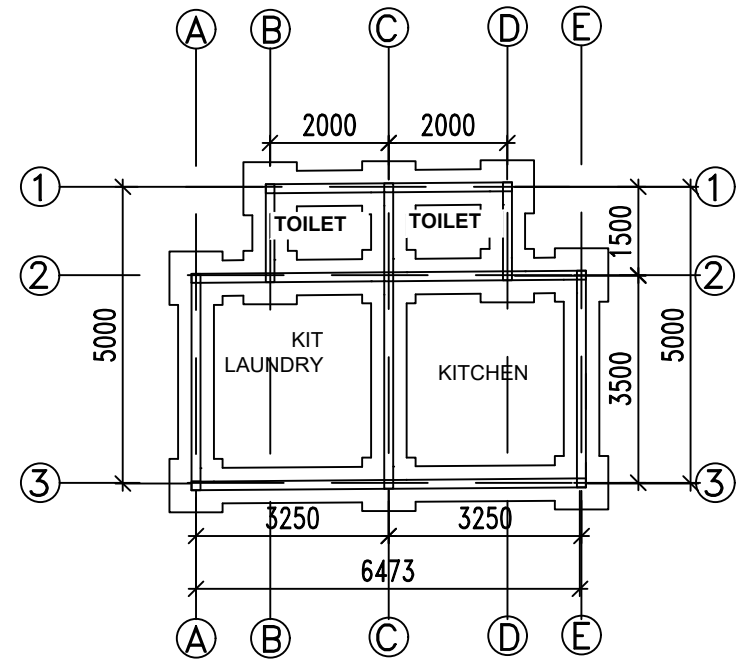

PROPOSED KITCHEN

LAUNDRY & KITCHEN
FOUNDATION PLAN

Job: SIKA PROPOSED CLINIC, The Gambia	DRWG. REF: SV/01	DRWG. NO: 01	REV:
Client: SIKA VILLAGE	Scale: NTS	Date: November . 2024	Drawn: FK
Title: FLOOR PLANS	JalBak Design & Construction ARCHITECTURE & URBAN DESIGN CONSULTANT RIBA, MA Urban Design, Grad Dip Arch, Grad Dip UD, BA Hons Arch. Tel: (00220) 781 2002, 994 2002, 366 0103. E-mail: jalbak@live.com		

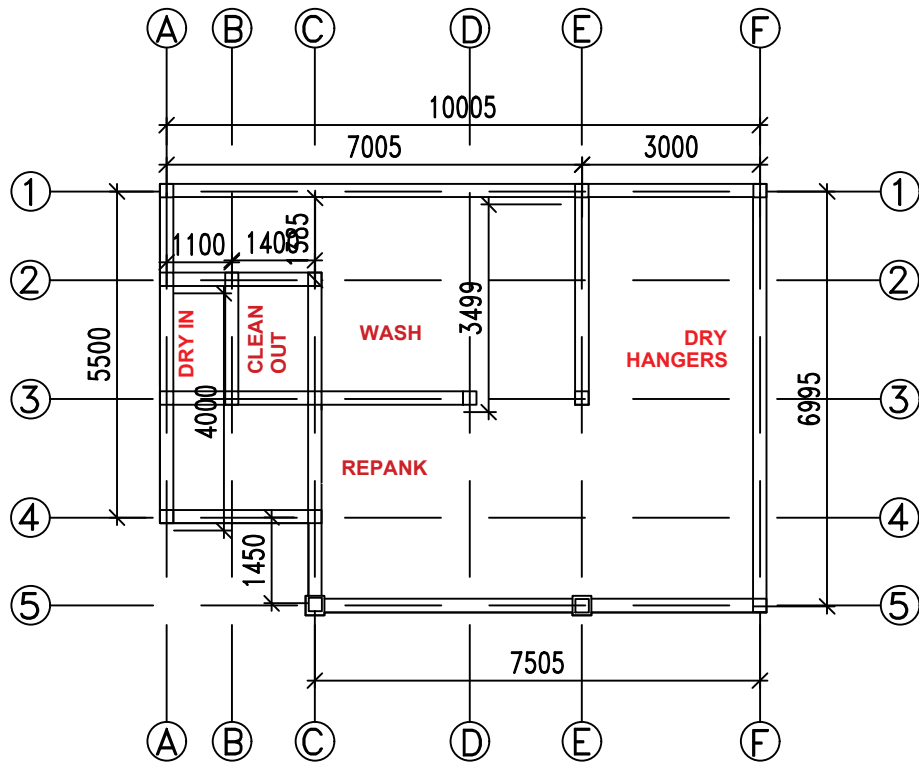

PROPOSED LAUNDRY BUILDING

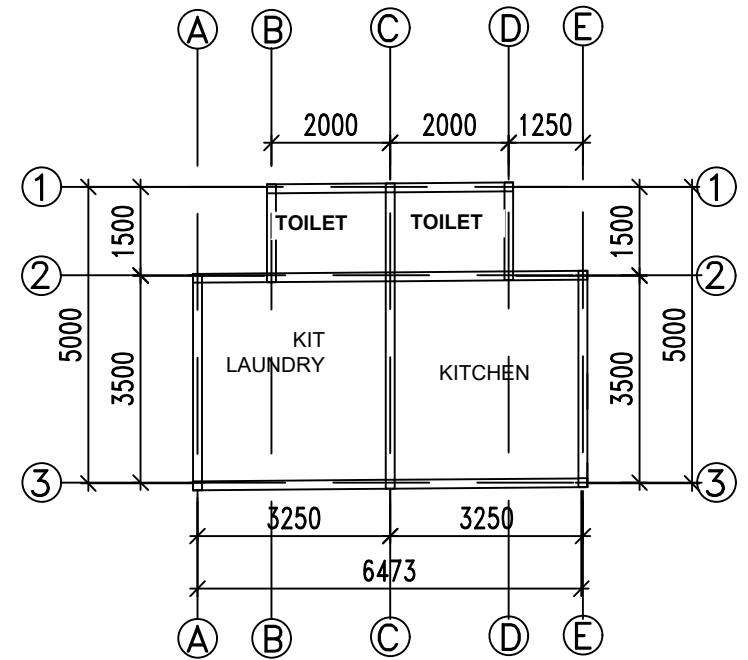

PROPOSED KITCHEN

LAUNDRY & KITCHEN
GROUND BEAM PLAN

Job: SIKA PROPOSED CLINIC, The Gambia	DRWG. REF: SV/01	DRWG. NO: 01	REV:
Client: SIKA VILLAGE	Scale: NTS	Date: November . 2024	Drawn: FK
Title: FLOOR PLANS	JalBak Design & Construction ARCHITECTURE & URBAN DESIGN CONSULTANT RIBA, MA Urban Design, Grad Dip Arch, Grad Dip UD, BA Hons Arch. Tel: (00220) 781 2002, 994 2002, 366 0103. E-mail: jalbak@live.com		

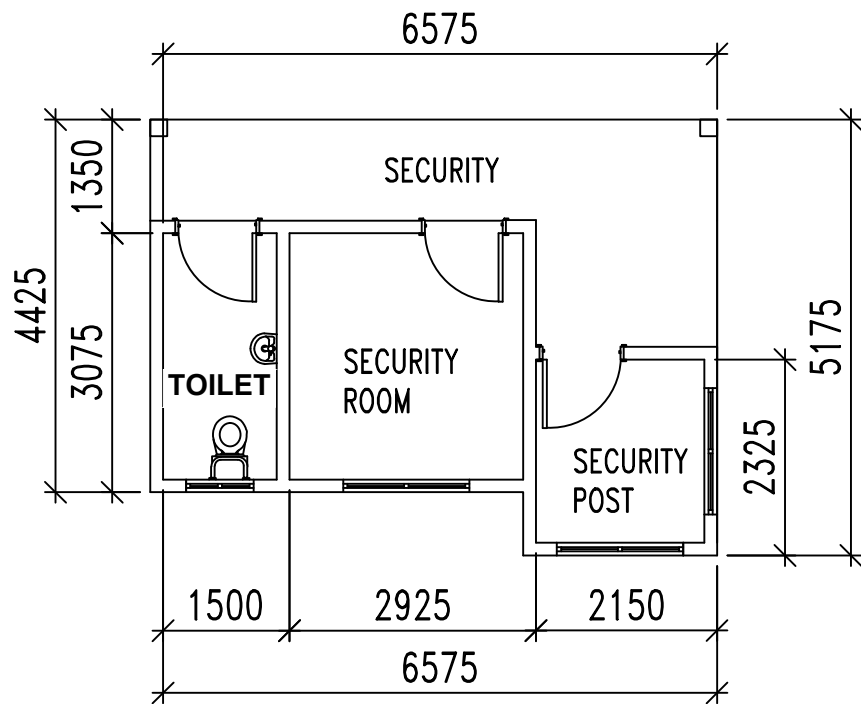

PROPOSED SECURITY ROOM

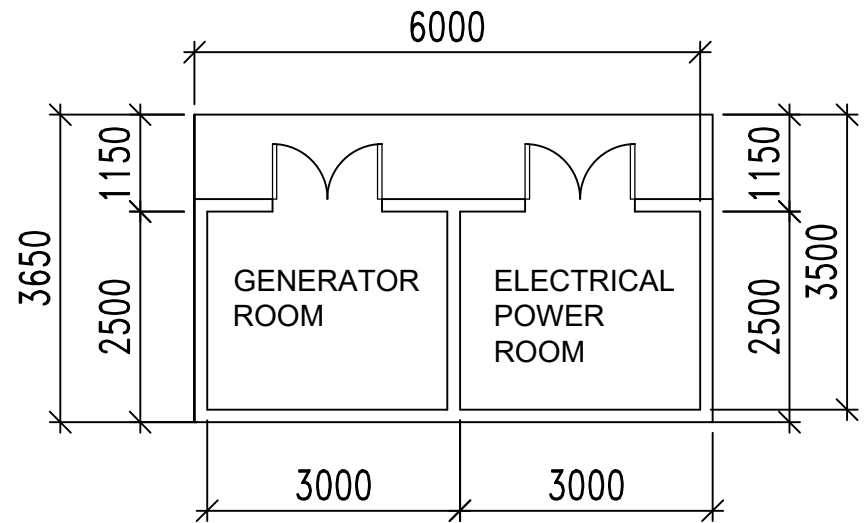

PROPOSED GENERATOR ROOM

SECURITY & GENERATOR
FLOOR PLAN

JOB:	SIKA PROPOSED CLINIC, The Gambia	DRWG. REF:	SV/01	DRWG. NO.:	01	REV:	
Client:	SIKA VILLAGE	Scale:	NTS	Date:	November . 2024	Drawn:	FK
Title:	FLOOR PLANS	JalBak Design & Construction ARCHITECTURE & URBAN DESIGN CONSULTANT RIBA, MA Urban Design, Grad Dip Arch, Grad Dip UD, BA Hons Arch.		Tel: (00220) 781 2002, 994 2002, 366 0103. E-mail: jalbak@live.com			

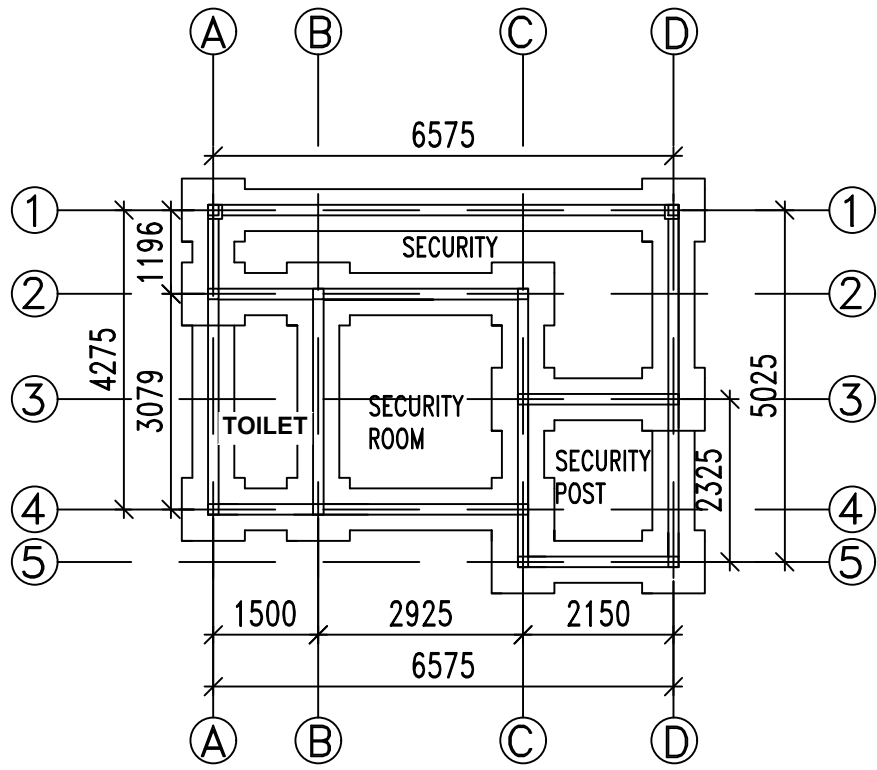

PROPOSED SECURITY ROOM

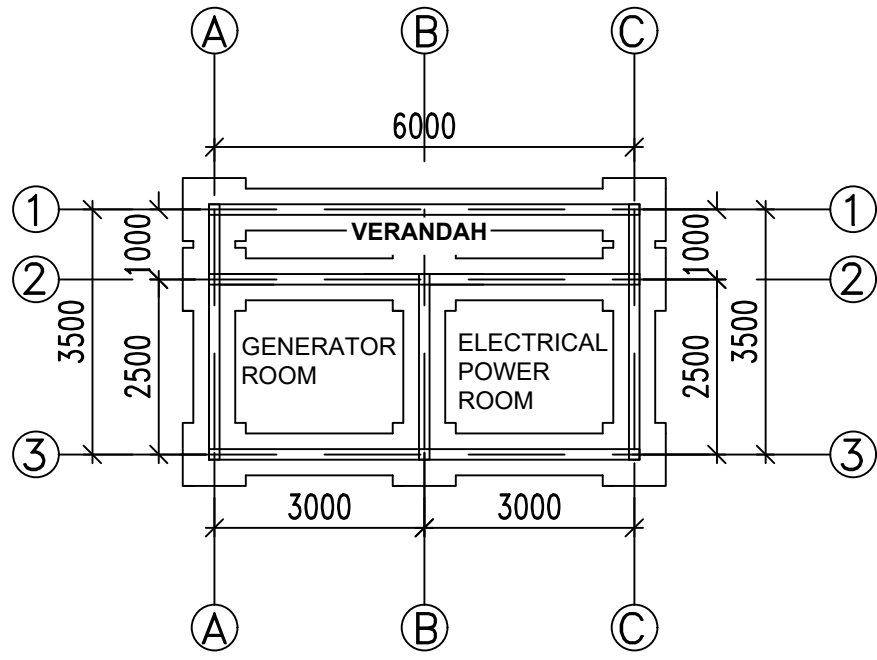

PROPOSED GENERATOR ROOM

SECURITY & GENERATOR
FOUNDATION PLAN

Job: SIKA PROPOSED CLINIC, The Gambia	DRWG. REF: SV/01	DRWG. NO: 01	REV:
Client: SIKA VILLAGE	Scale: NTS	Date: November . 2024	Drawn: FK
Title: FLOOR PLANS	JalBak Design & Construction ARCHITECTURE & URBAN DESIGN CONSULTANT RIBA, MA Urban Design, Grad Dip Arch, Grad Dip UD, BA Hons Arch. Tel: (00220) 781 2002, 994 2002, 366 0103. E-mail: jalbak@live.com		

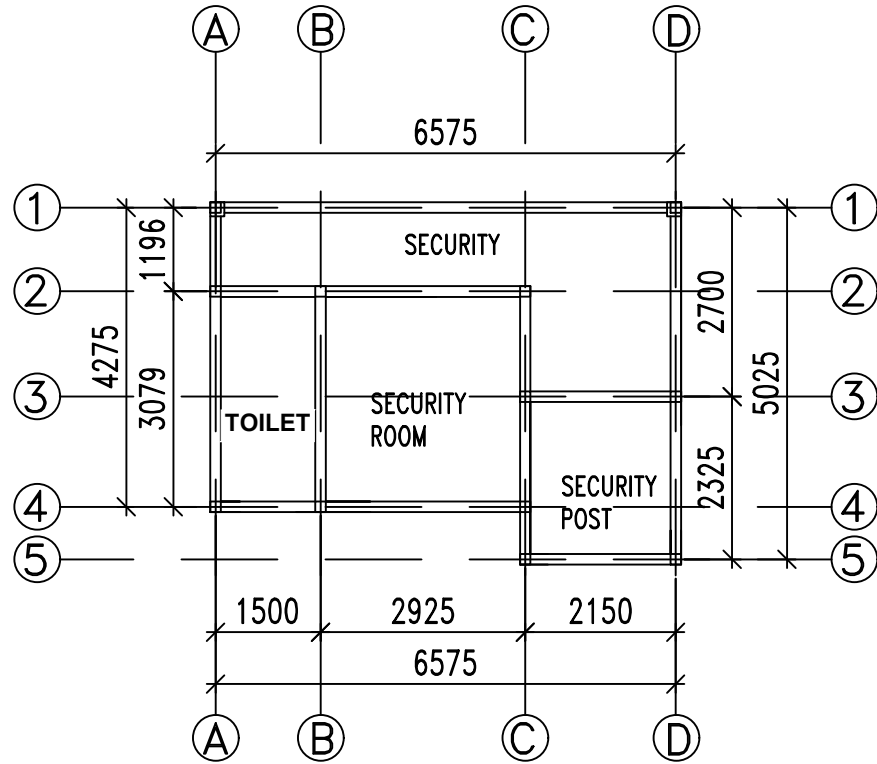

PROPOSED SECURITY ROOM

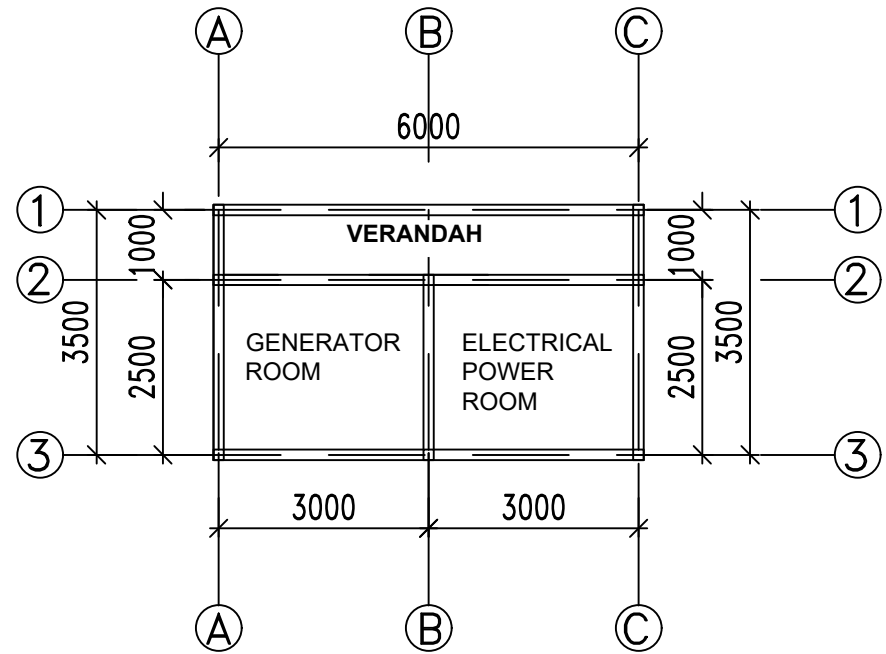

PROPOSED GENERATOR ROOM

SECURITY & GENERATOR
GROUND BEAM PLAN

Job: SIKA PROPOSED CLINIC, The Gambia	DRWG. REF: SV/01	DRWG. NO: 01	REV:
Client: SIKA VILLAGE	Scale: NTS	Date: November . 2024	Drawn: FK
Title: FLOOR PLANS	JalBak Design & Construction ARCHITECTURE & URBAN DESIGN CONSULTANT RIBA, MA Urban Design, Grad Dip Arch, Grad Dip UD, BA Hons Arch. Tel: (00220) 781 2002, 994 2002, 366 0103. E-mail: jalbak@live.com		

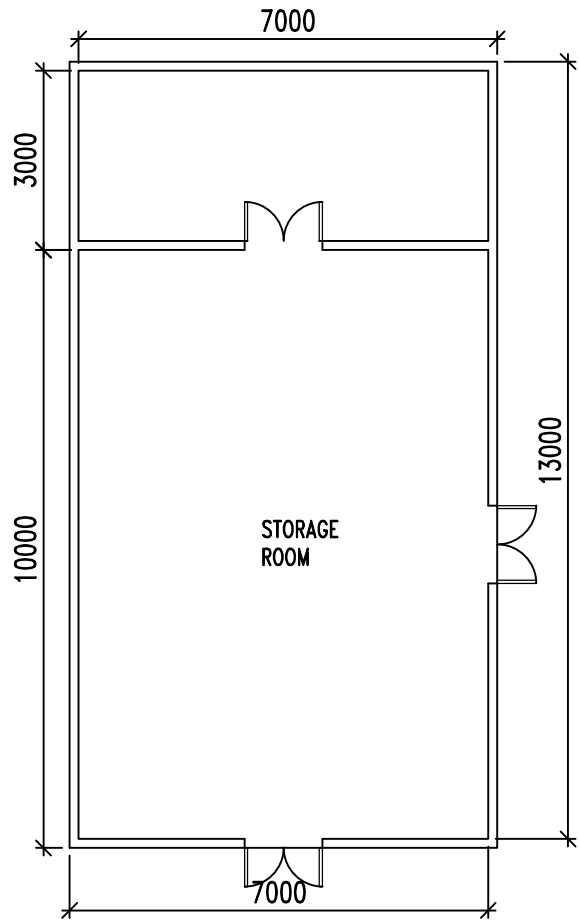

PROPOSED STORAGE BUILDING

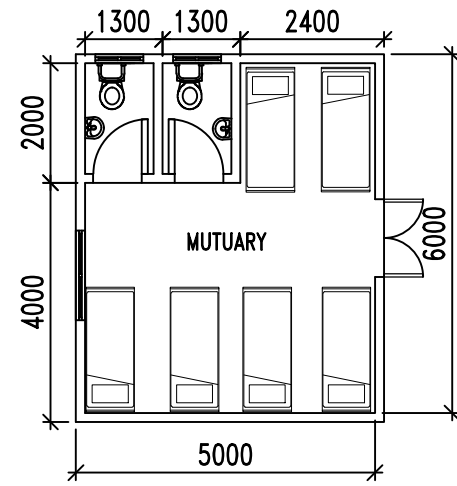

PROPOSED MUTUARY BUILDING

STORAGE & MUTUARY FLOOR PLAN

Job: SIKA PROPOSED CLINIC, The Gambia	DRWG. REF: SV/01	DRWG. NO: 01	REV:
Client: SIKA VILLAGE	Scale: NTS	Date: November . 2024	Drawn: FK
Title: FLOOR PLANS	JalBak Design & Construction ARCHITECTURE & URBAN DESIGN CONSULTANT RIBA, MA Urban Design, Grad Dip Arch, Grad Dip UD, BA Hons Arch. Tel: (00220) 781 2002, 994 2002, 366 0103. E-mail: jalbak@live.com		

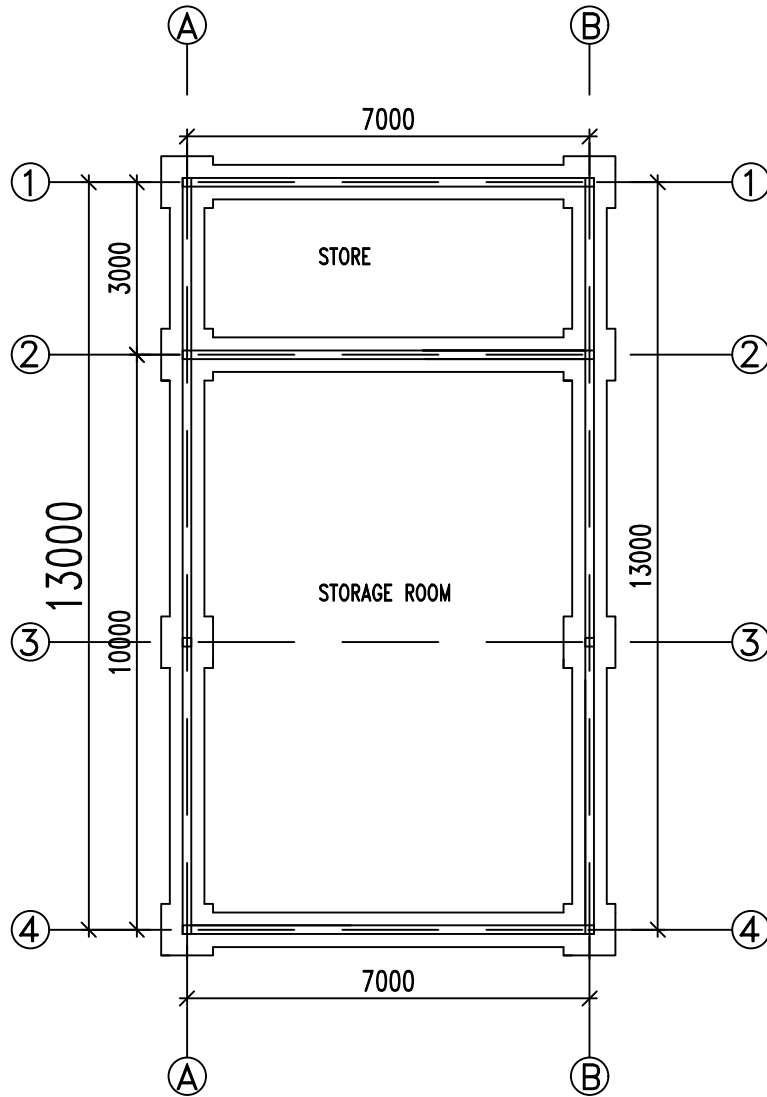

PROPOSED STORAGE BUILDING

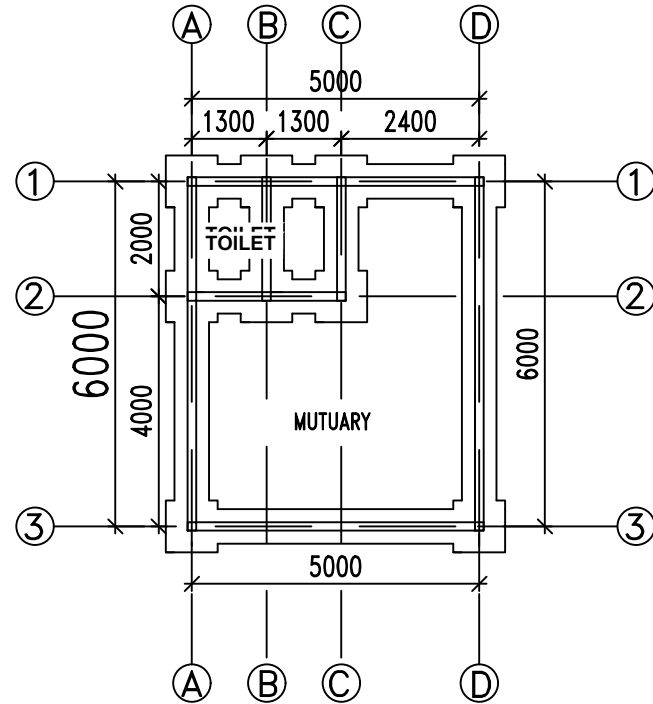

PROPOSED MUTUARY BUILDING

STORAGE & MUTUARY FOUNDATION PLAN

Job: SIKA PROPOSED CLINIC, The Gambia	DRWG. REF: SV/01	DRWG. NO: 01	REV:
Client: SIKA VILLAGE	Scale: NTS	Date: November . 2024	Drawn: FK
Title: FLOOR PLANS	JalBak Design & Construction ARCHITECTURE & URBAN DESIGN CONSULTANT RIBA, MA Urban Design, Grad Dip Arch, Grad Dip UD, BA Hons Arch. Tel: (00220) 781 2002, 994 2002, 366 0103. E-mail: jalbak@live.com		

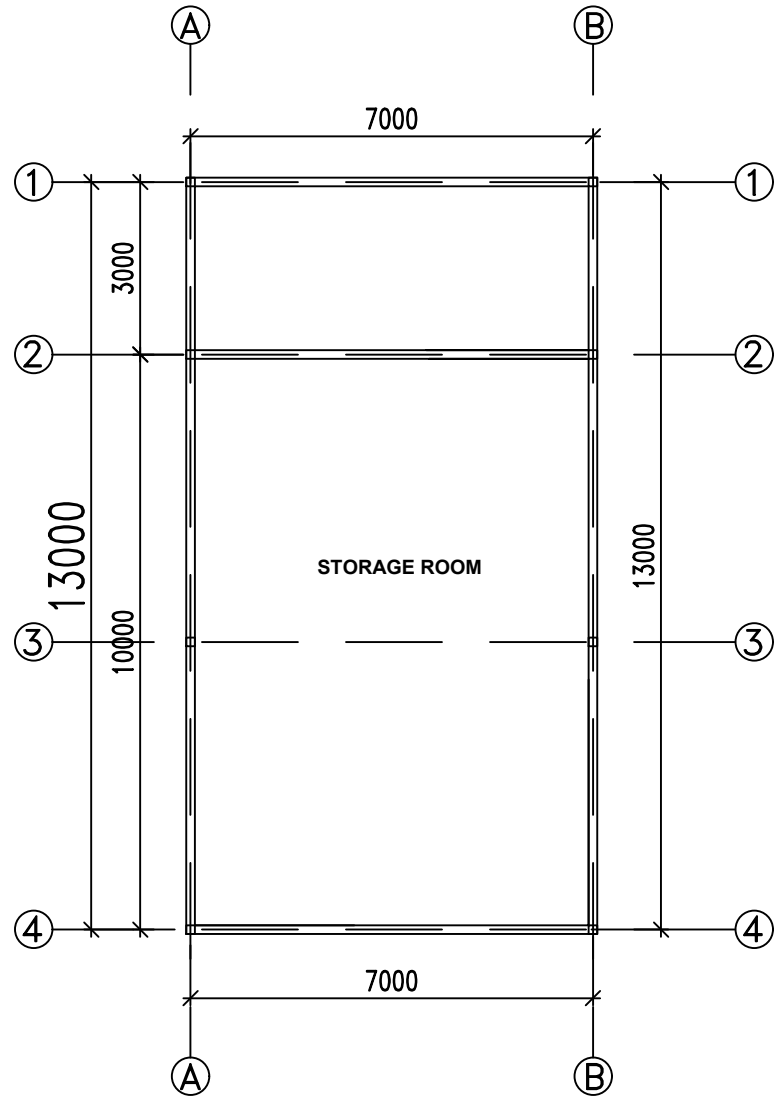

PROPOSED STORAGE
BUILDING

STORAGE & MUTUARY
GROUND BEAM PLAN

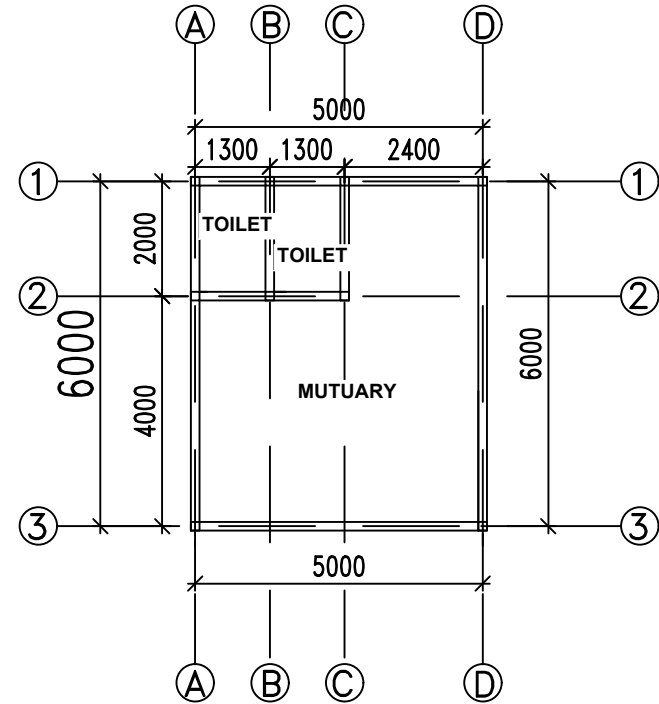

PROPOSED MUTUARY
BUILDING

Job: SIKA PROPOSED CLINIC, The Gambia	DRWG. REF: SV/01	DRWG. NO: 01	REV:
Client: SIKA VILLAGE	Scale: NTS	Date: November . 2024	Drawn: FK
Title: FLOOR PLANS	JalBak Design & Construction ARCHITECTURE & URBAN DESIGN CONSULTANT RIBA, MA Urban Design, Grad Dip Arch, Grad Dip UD, BA Hons Arch. Tel: (00220) 781 2002, 994 2002, 366 0103. E-mail: jalbak@live.com		

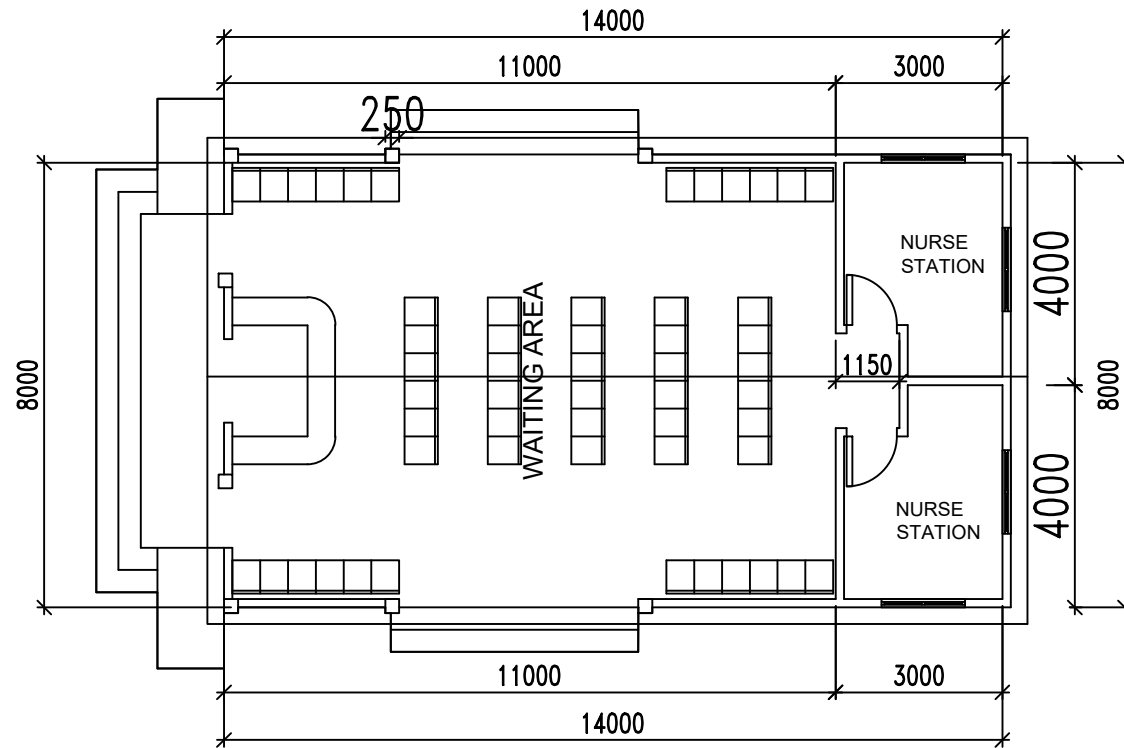

PROPOSED WAITING HALL

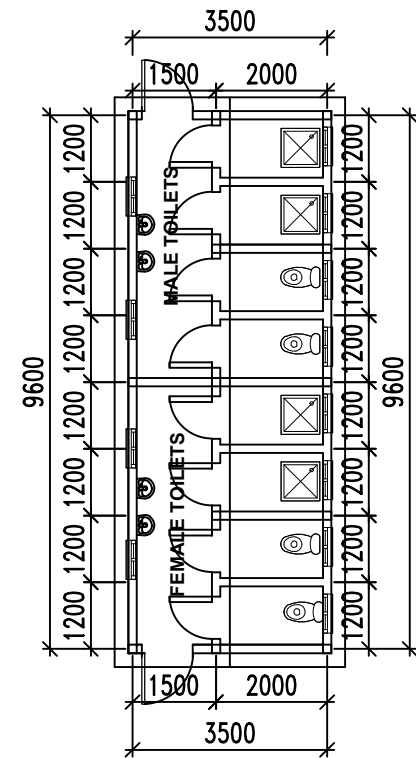

PROPOSED PUBLIC TOILETS

WAITING HALL & PUBLIC
TOILETS FLOOR PLAN

1:1
1:2
1:3

Job: SIKA PROPOSED CLINIC, The Gambia	DRWG. REF: SV/01	DRWG. NO: 01	REV:
Client: SIKA VILLAGE	Scale: NTS	Date: November . 2024	Drawn: FK
Title: FLOOR PLANS	JalBak Design & Construction ARCHITECTURE & URBAN DESIGN CONSULTANT RIBA, MA Urban Design, Grad Dip Arch, Grad Dip UD, BA Hons Arch. Tel: (00220) 781 2002, 994 2002, 366 0103. E-mail: jalbak@live.com		

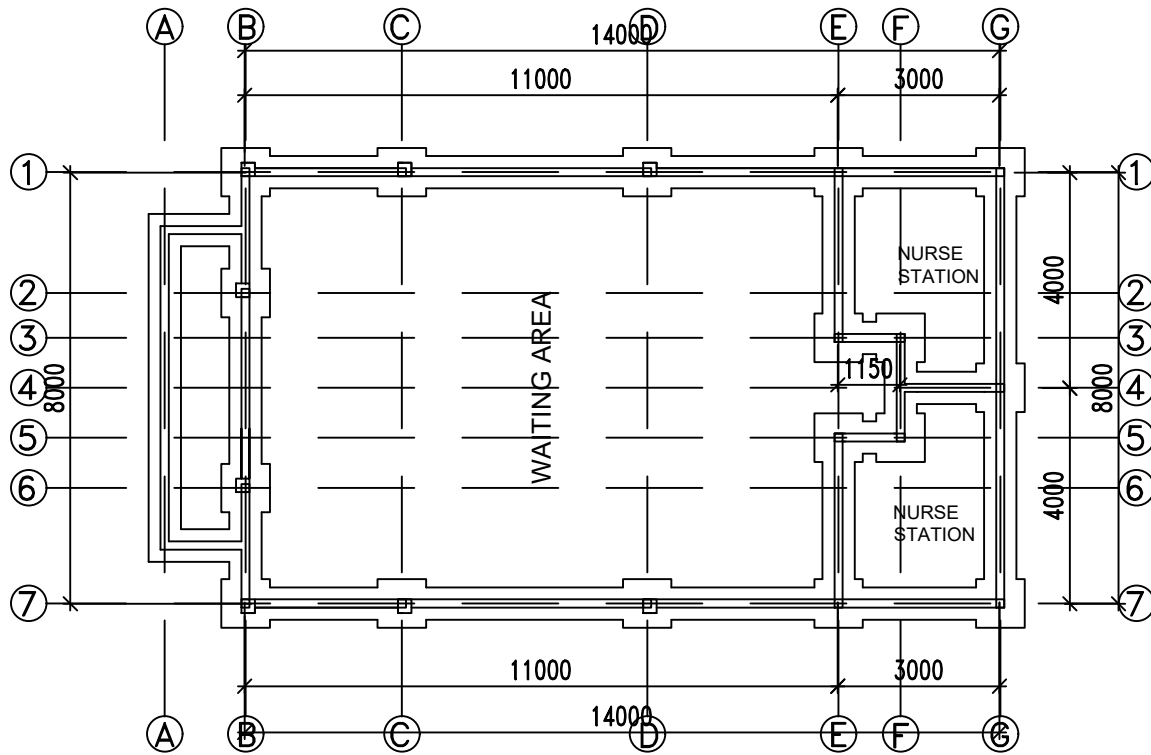

WAITING HALL

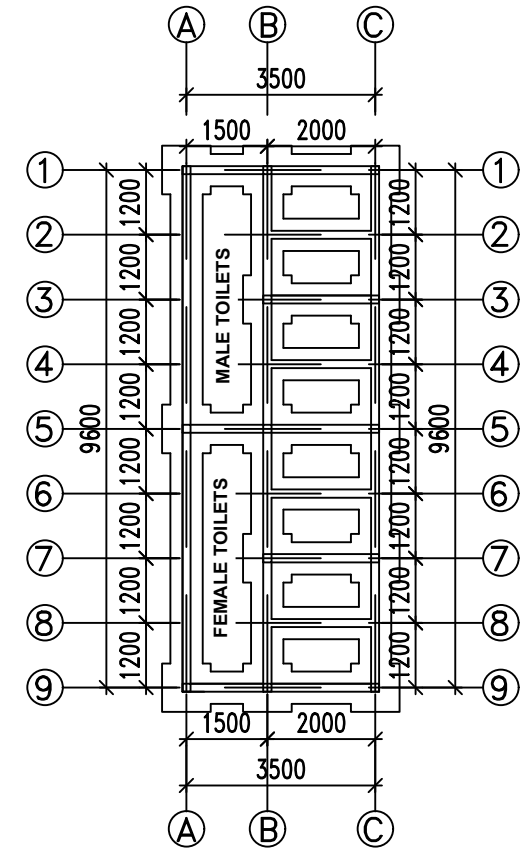

PROPOSED PUBLIC TOILETS

WAITING HALL & PUBLIC
TOILETS FOUNDATION PLAN

Job: SIKA PROPOSED CLINIC, The Gambia	DRWG. REF: SV/01	DRWG. NO: 01	REV:
Client: SIKA VILLAGE	Scale: NTS	Date: November . 2024	Drawn: FK
Title: FLOOR PLANS	JalBak Design & Construction ARCHITECTURE & URBAN DESIGN CONSULTANT RIBA, MA Urban Design, Grad Dip Arch, Grad Dip UD, BA Hons Arch. Tel: (00220) 781 2002, 994 2002, 366 0103. E-mail: jalbak@live.com		

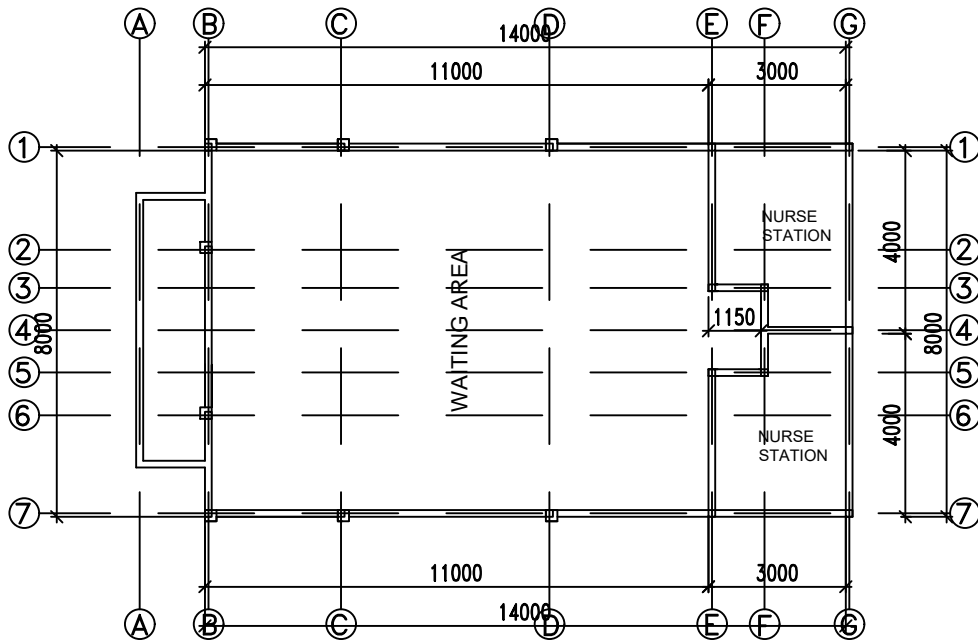

WAITING HALL

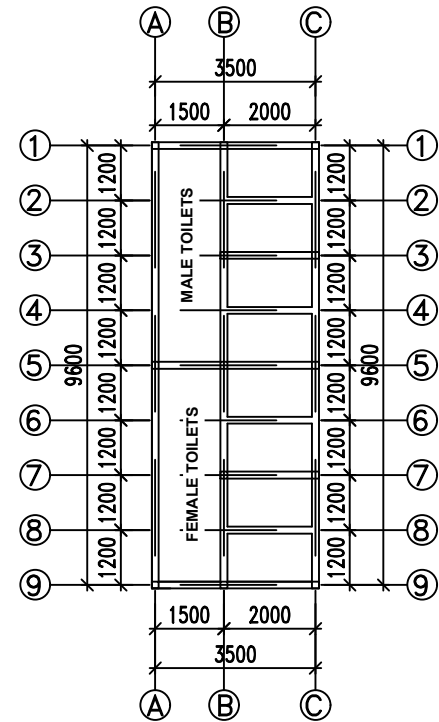

PROPOSED PUBLIC TOILETS

WAITING HALL & PUBLIC TOILETS
GROUND BEAM PLAN

Job: SIKA PROPOSED CLINIC, The Gambia	DRWG. REF: SV/01	DRWG. NO: 01	REV:
Client: SIKA VILLAGE	Scale: NTS	Date: November . 2024	Drawn: FK
Title: FLOOR PLANS	JalBak Design & Construction ARCHITECTURE & URBAN DESIGN CONSULTANT RIBA, MA Urban Design, Grad Dip Arch, Grad Dip UD, BA Hons Arch. Tel: (00220) 781 2002, 994 2002, 366 0103. E-mail: jalbak@live.com		



PROPOSED STAFF QUARTER FRONT ELEVATIONS



CROSS SECTION 1

ELEVATION VIEW

Job: SIKA PROPOSED CLINIC, The Gambia	DRWG. REF: SV/01	DRWG. NO: 01	REV:
Client: SIKA VILLAGE	Scale: NTS	Date: November . 2024	Drawn: FK
Title: ELEVATIONS	JalBak Design & Construction ARCHITECTURE & URBAN DESIGN CONSULTANT RIBA, MA Urban Design, Grad Dip Arch, Grad Dip UD, BA Hons Arch. Tel: (00220) 781 2002, 994 2002, 366 0103. E-mail: jalbak@live.com		

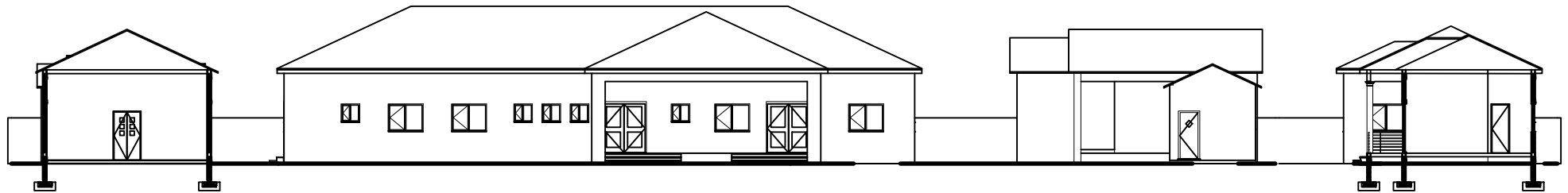

CROSS SECTION 2

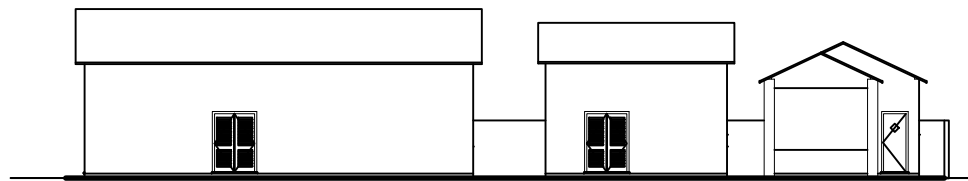

CROSS SECTION 3

ELEVATION VIEW

Job: SIKA PROPOSED CLINIC, The Gambia	DRWG. REF: SV/01	DRWG. NO.: 01	REV:
Client: SIKA VILLAGE	Scale: NTS	Date: November . 2024	Drawn: FK
Title: ELEVATIONS	JalBak Design & Construction ARCHITECTURE & URBAN DESIGN CONSULTANT RIBA, MA Urban Design, Grad Dip Arch, Grad Dip UD, BA Hons Arch. Tel: (00220) 781 2002, 994 2002, 366 0103. E-mail: jalbak@live.com		

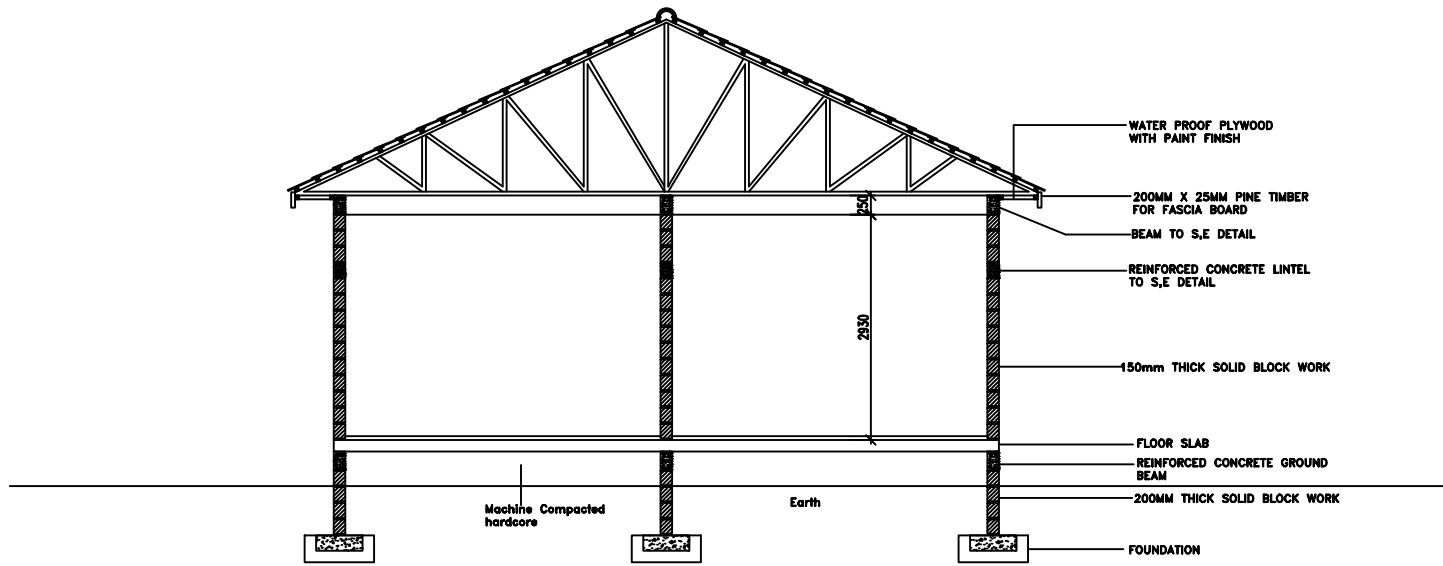

PROPOSED GENERATOR HOUSE

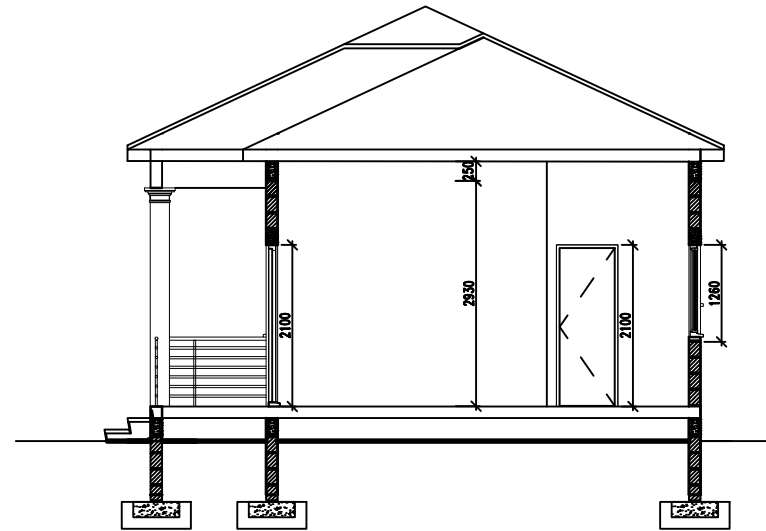

PROPOSED SENIOR STAFF

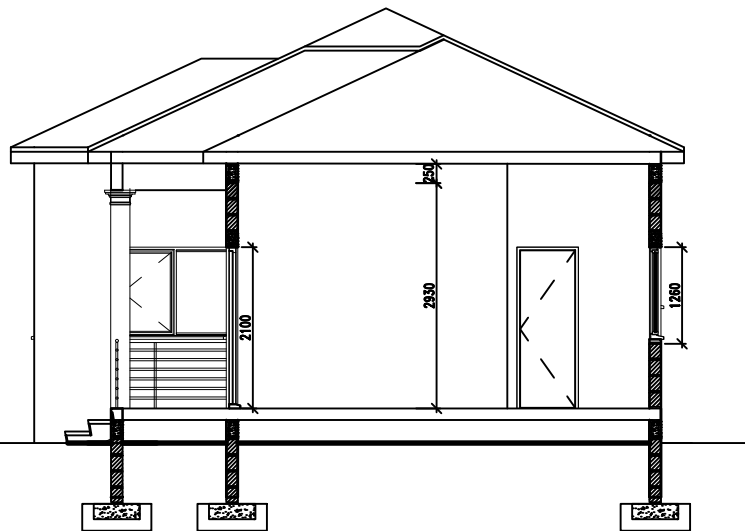

PROPOSED JUNIOR STAFF

SECTION VIEW 1

Job:	SIKA PROPOSED CLINIC, The Gambia	DRWG. REF:	SV/01	DRWG. NO.:	01	REV:	
Client:	SIKA VILLAGE	Scale:	NTS	Date:	NOVEMBER . 2024	Drawn:	FK
Title:	SECTION						
		JalBak Design & Construction ARCHITECTURE & URBAN DESIGN CONSULTANT RIBA, MA Urban Design, Grad Dip Arch, Grad Dip UD, BA Hons Arch. Tel: (00220) 781 2002, 994 2002, 366 0103. E-mail: jalbak@live.com					

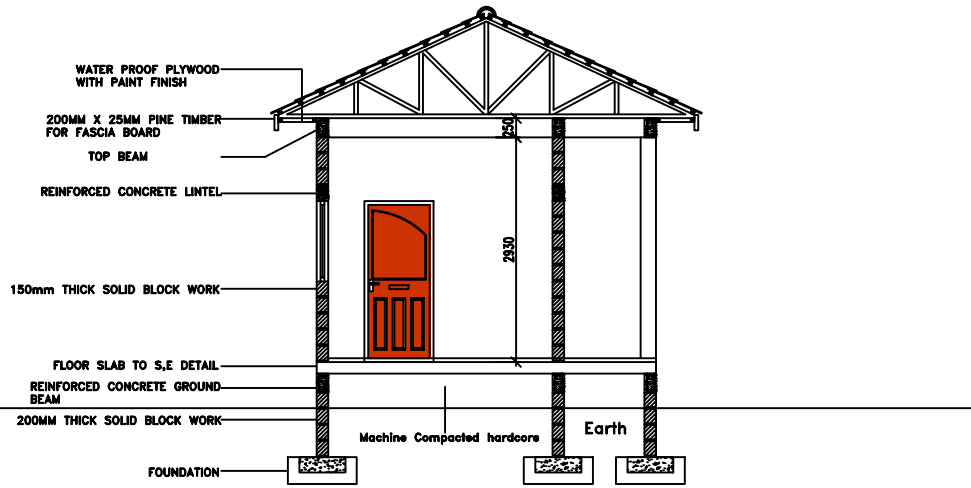

PROPOSED SECURITY HOUSE

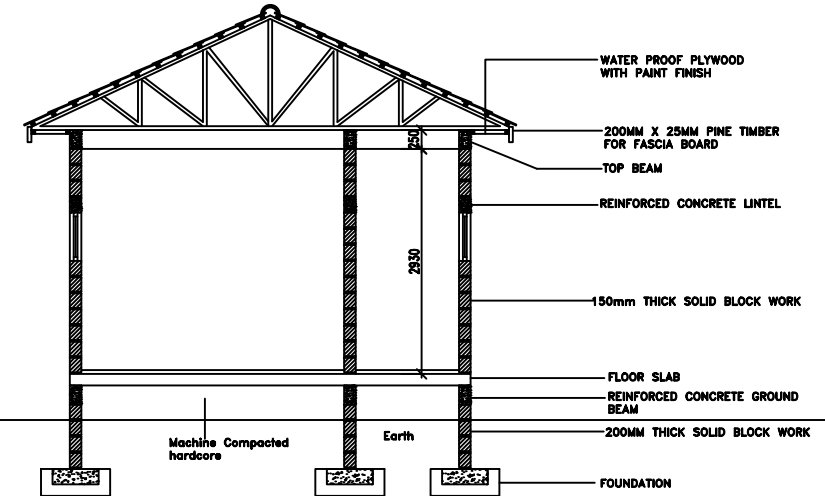

PROPOSED KITCHEN

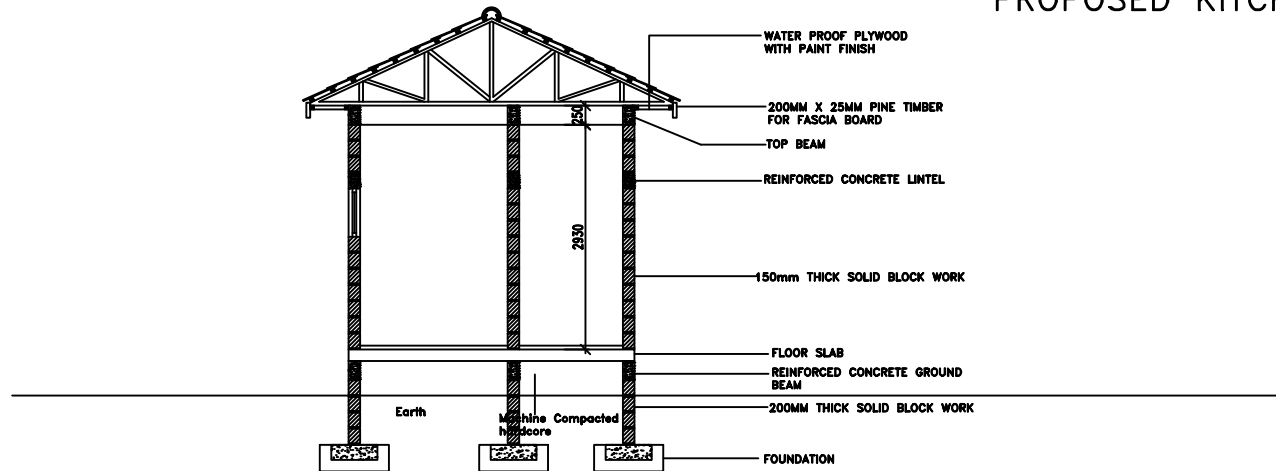

PROPOSED PUBLIC TOILET

SECTION VIEW 2

Job: SIKA PROPOSED CLINIC, The Gambia	DRWG. REF. SV/01	DRWG. NO. 01	REV.
Client: SIKA VILLAGE	Scale: NTS	Date: NOVEMBER . 2024	Drawn: FK
Title: SECTION	JalBak Design & Construction ARCHITECTURE & URBAN DESIGN CONSULTANT RIBA, MA Urban Design, Grad Dip Arch, Grad Dip UD, BA Hons Arch. Tel: (00220) 781 2002, 994 2002, 366 0103. E-mail: jalbak@live.com		

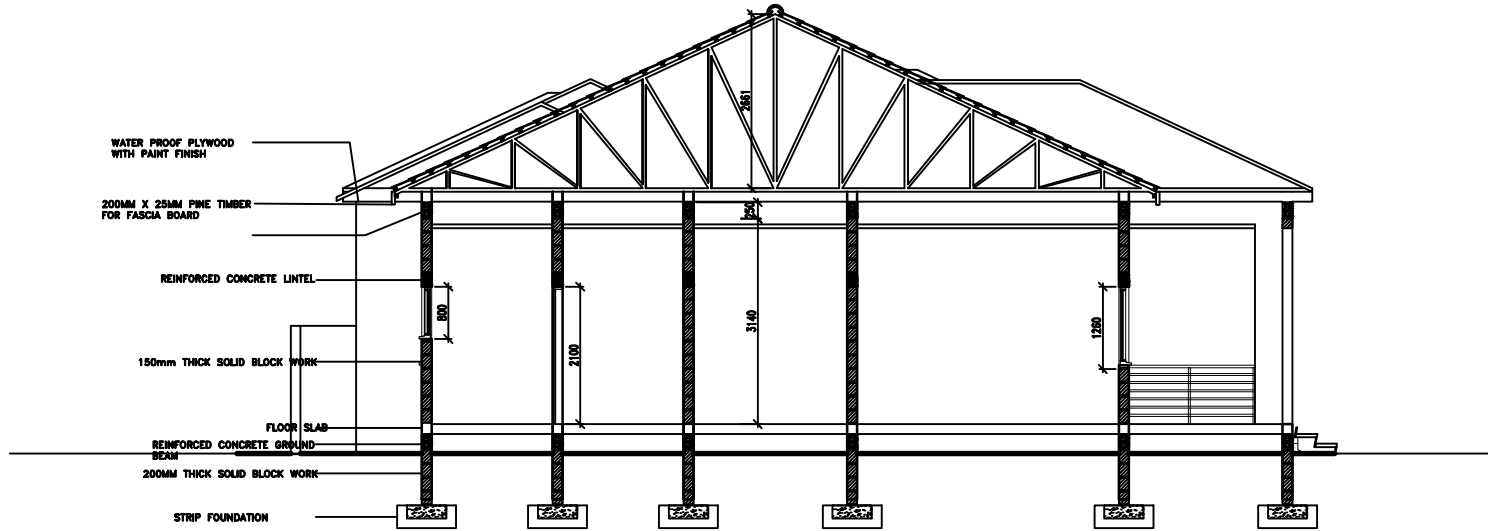

PROPOSED MAIN BUILDING

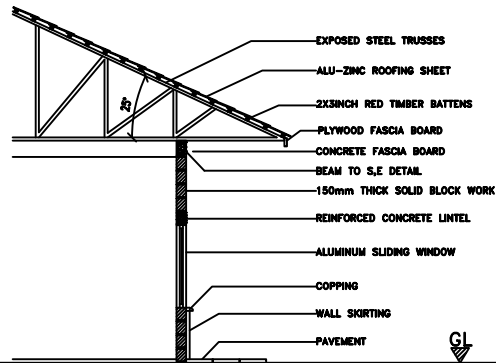

PROPOSED ROOF DETAIL ADMISSION BUILDING

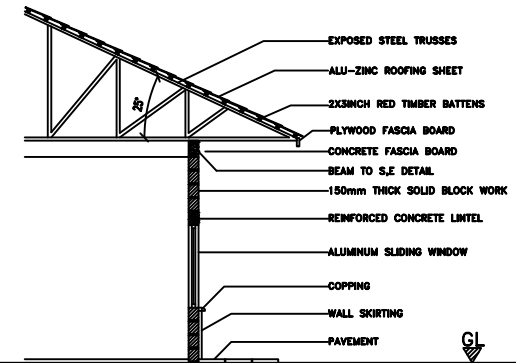

PROPOSED ROOF DETAIL STAFF QUATERS

SECTION VIEW 3

Job: SIKA PROPOSED CLINIC, The Gambia	DRWG. REF. SV/01	DRWG. NO. 01	REV.
Client: SIKA VILLAGE	Scale: NTS	Date: NOVEMBER . 2024	Drawn: FK
Title: SECTION	JalBak Design & Construction ARCHITECTURE & URBAN DESIGN CONSULTANT RIBA, MA Urban Design, Grad Dip Arch, Grad Dip UD, BA Hons Arch. Tel: (00220) 781 2002, 994 2002, 366 0103. E-mail: jalbak@live.com		

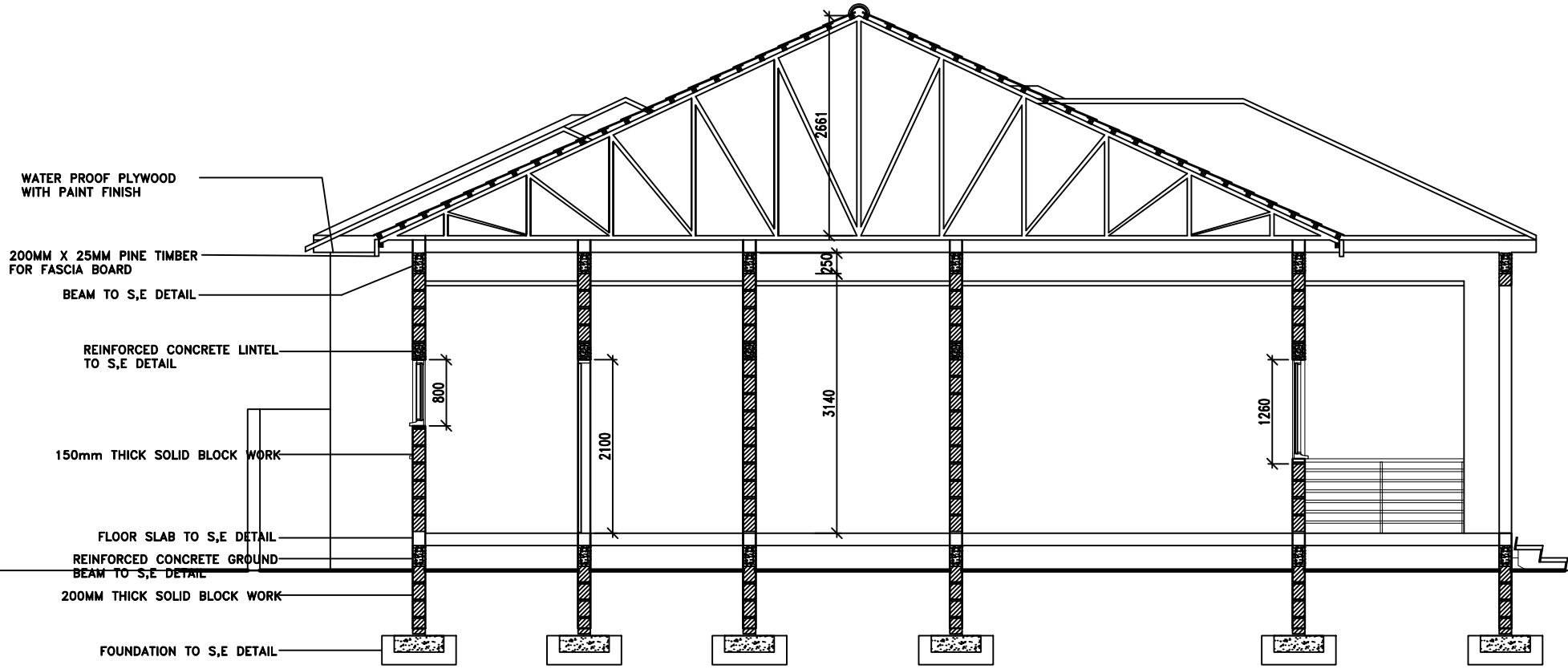

SECTION DETAIL

Job: SIKA PROPOSED CLINIC, The Gambia	DRWG REF: SV/01	DRWG NO: 01	REV:
Client: SIKA VILLAGE	Scale: NTS	Date: May . 2023	Drawn: AS
Title: DETAILS	JalBak Design & Construction ARCHITECTURE & URBAN DESIGN CONSULTANT RIBA, MA Urban Design, Grad Dip Arch, Grad Dip UD, BA Hons Arch. Tel: (00220) 781 2002, 994 2002, 366 0103. E-mail: jalbak@live.com		

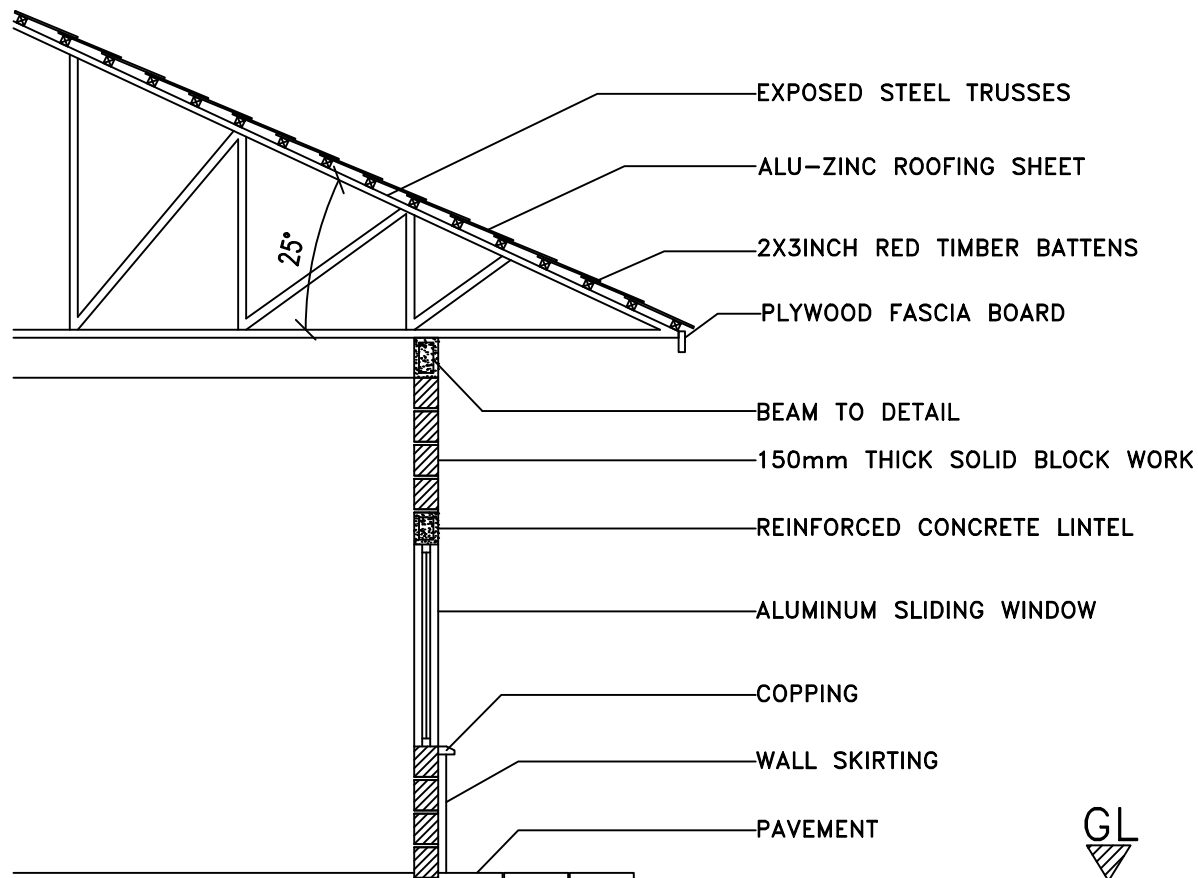

ROOF DETAIL ADMISSION BUILDING

ROOF DETAILS

Job: SIKA PROPOSED CLINIC, The Gambia	DRWG REF: SV/01	DRWG NO: 01	REV:
Client: SIKA VILLAGE	Scale: NTS	Date: NOVEMBER . 2024	Drawn: FK
Title: SECTION	JalBak Design & Construction ARCHITECTURE & URBAN DESIGN CONSULTANT <small>RIBA, MA Urban Design, Grad Dip Arch, Grad Dip UD, BA Hons Arch.</small> Tel: (00220) 781 2002, 994 2002, 366 0103. E-mail: jalbak@live.com		

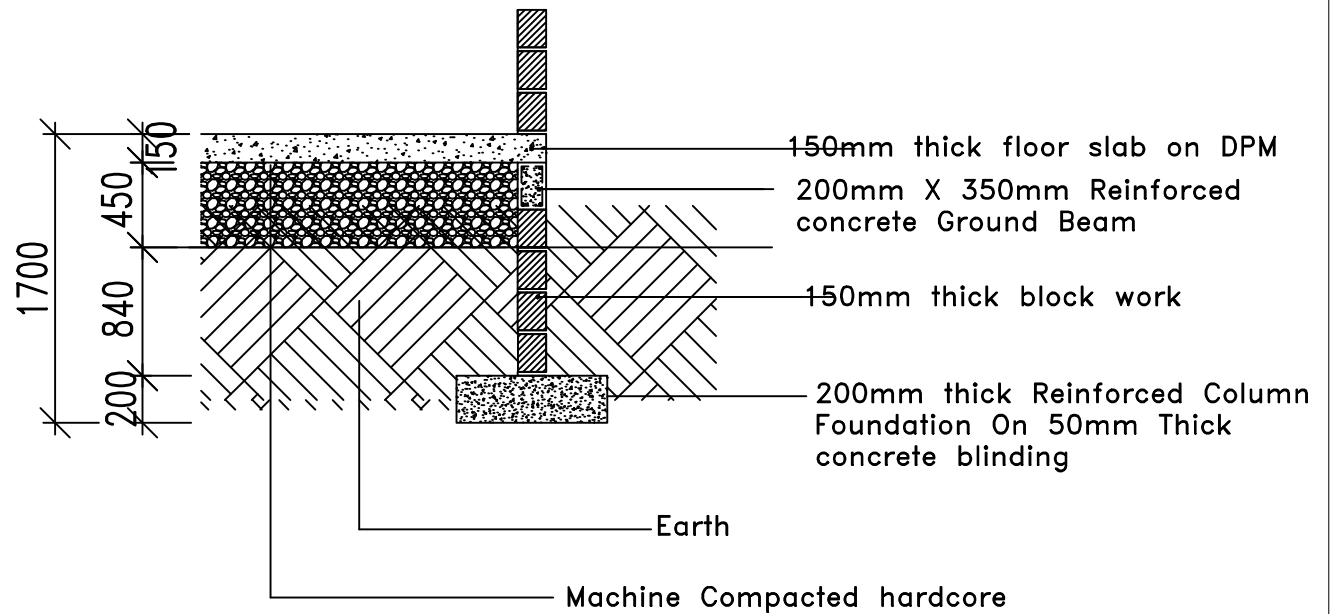
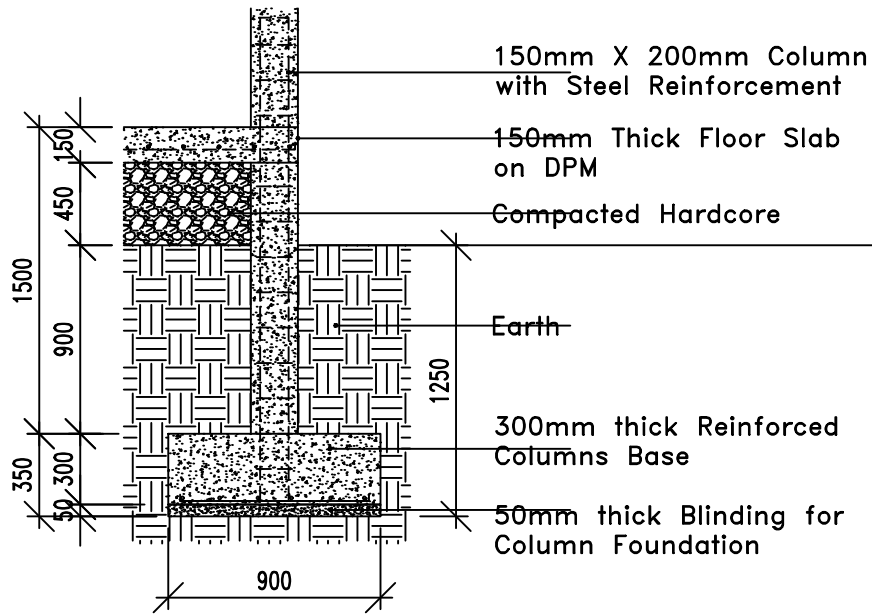

FOUNDATION DETAILS

Job: SIKA PROPOSED CLINIC, The Gambia	DRWG. REF: SV/01	DRWG. NO: 01	REV:
Client: SIKA VILLAGE	Scale: NTS	Date: NOVEMBER . 2024	Drawn: FK
Title: SECTION	JalBak Design & Construction ARCHITECTURE & URBAN DESIGN CONSULTANT RIBA, MA Urban Design, Grad Dip Arch, Grad Dip UD, BA Hons Arch. Tel: (00220) 781 2002, 994 2002, 366 0103. E-mail: jalbak@live.com		

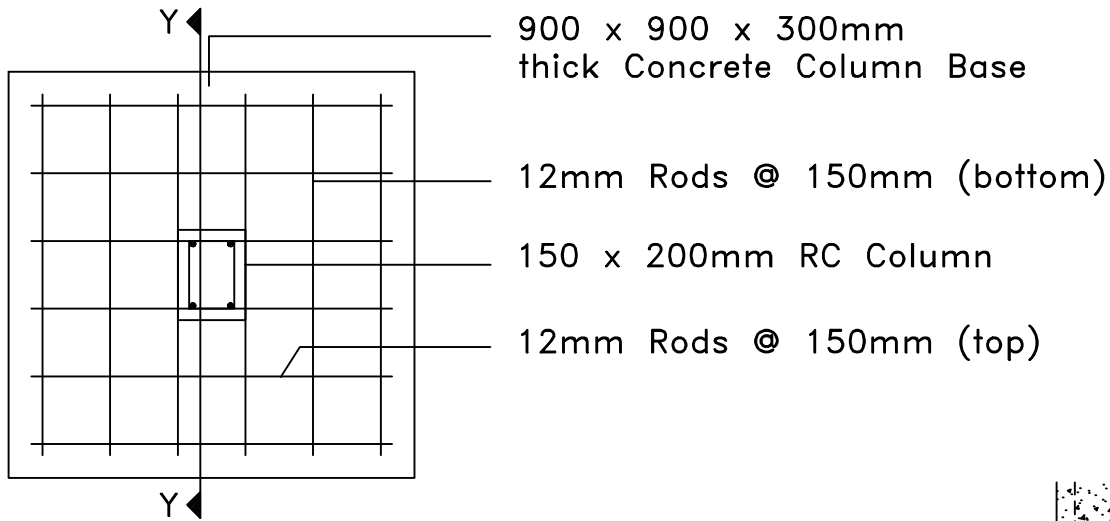

PLAN

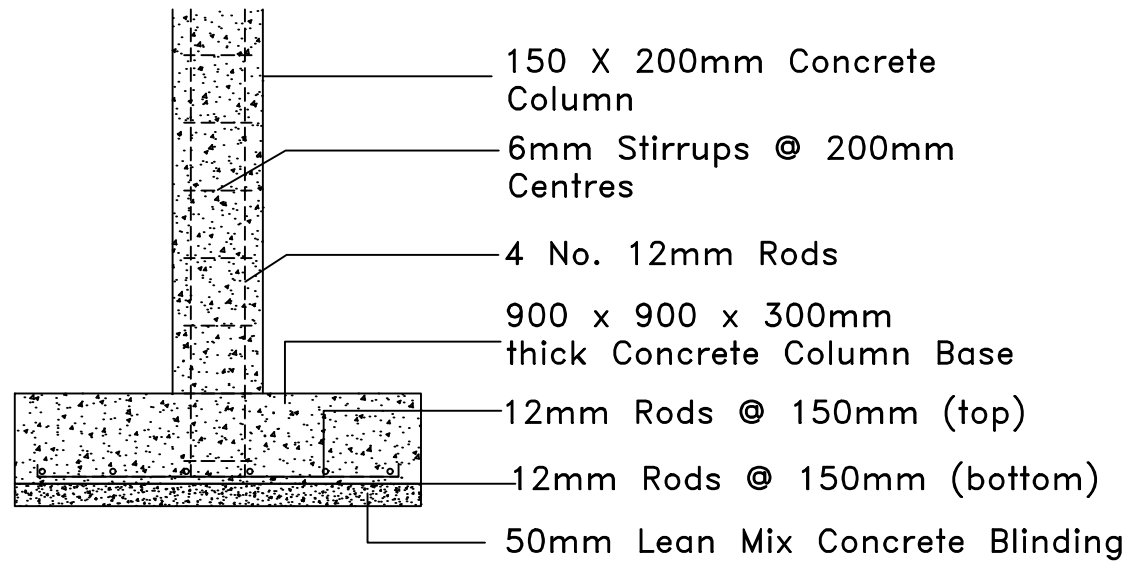

SECTION YY

COLUMN DETAILS

Job: SIKA PROPOSED CLINIC, The Gambia	DRWG. REF. SV/01	DRWG. NO. 01	REV.
Client: SIKA VILLAGE	Scale: NTS	Date: NOVEMBER . 2024	Drawn: FK
Title: SECTION	JalBak Design & Construction ARCHITECTURE & URBAN DESIGN CONSULTANT RIBA, MA Urban Design, Grad Dip Arch, Grad Dip UD, BA Hons Arch. Tel: (00220) 781 2002, 994 2002, 366 0103. E-mail: jalbak@live.com		

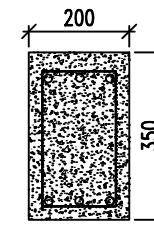
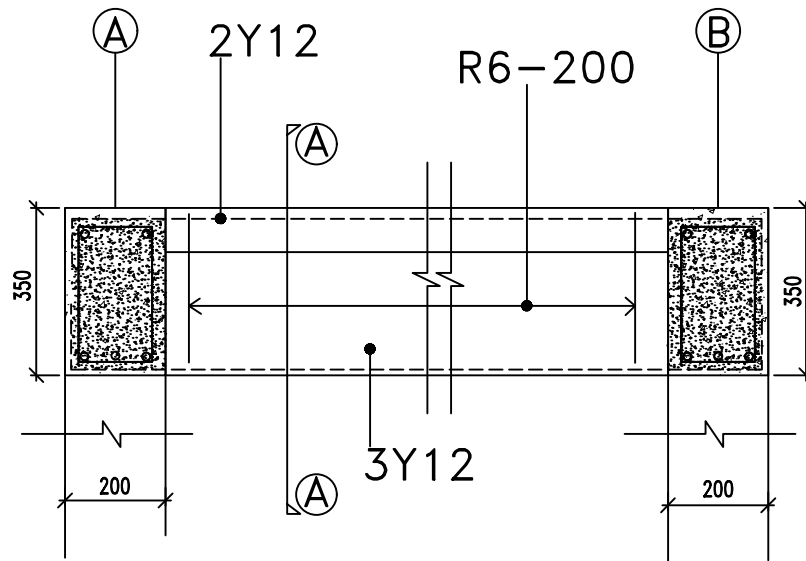

SECTION A-A

GROUND FLOOR BEAM
 GROUND FLOOR TOP BEAM
 FIRST FLOOR TOP BEAM

DETAIL OF A SINGLE SPAN
 CROSS BEAM OF 4.0METERS

BEAM DETAILS

Job: SIKA PROPOSED CLINIC, The Gambia	DRWG. REF. SV/01	DRWG. NO. 01	REV.
Client: SIKA VILLAGE	Scale: NTS	Date: NOVEMBER . 2024	Drawn: FK
Title: SECTION	JalBak Design & Construction ARCHITECTURE & URBAN DESIGN CONSULTANT <small>RIBA, MA Urban Design, Grad Dip Arch, Grad Dip UD, BA Hons Arch.</small> <small>Tel: (00220) 781 2002, 994 2002, 366 0103. E-mail: jalbak@live.com</small>		

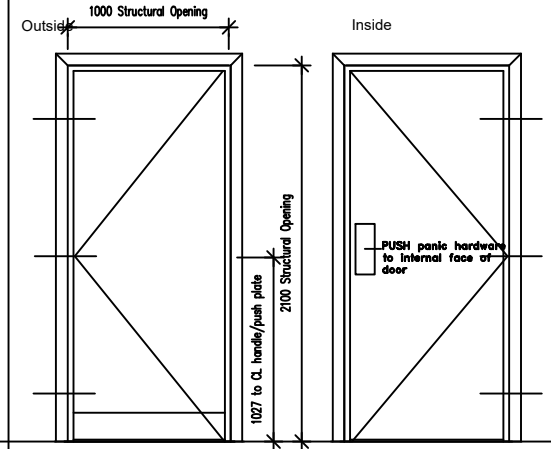
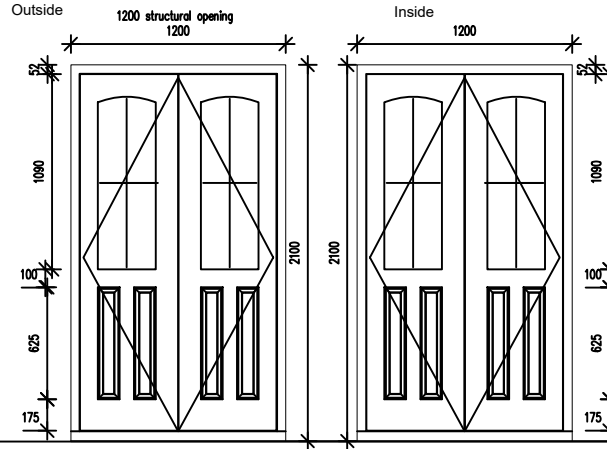
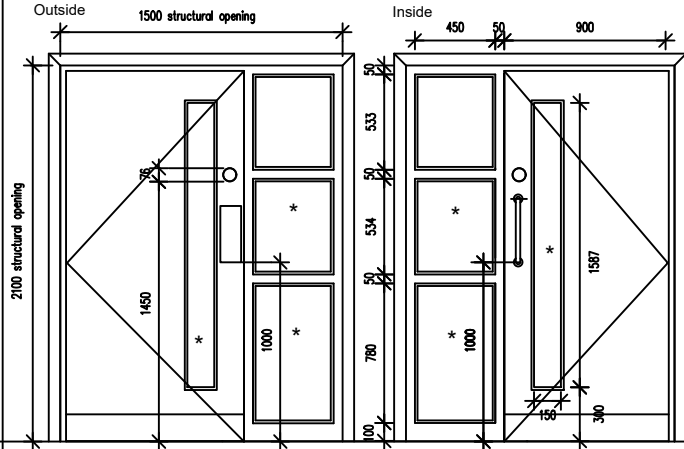

DOOR NAME	WARD ROOM DOUBLE SWING DOOR D.02	QUARTERS EXIT DOOR D.03	TOILETS, OFFICES AND EXIT DOORS D.01
STRUCTURAL OPENING H x W	2100mm x 1500mm	2100mm x 1200mm	2100mm x 1000mm
DOOR TYPE	INTERNAL PAINT GRADE PLYWOOD FACED DOOR	INTERNAL PAINT GRADE PLYWOOD FACED DOOR	INTERNAL PAINT GRADE PLYWOOD FACED DOOR
LEVER HANDLES			
PULL HANDLES 1 per leaf	◆ Pull handle	◆ Pull handle	
PUSH PLATE 1 per leaf	◆ On both face of door ◆ Push Plate, 330mm x 75mm	◆ On both face of door ◆ Push Plate, 330mm x 75mm	
PANIC BAR			◆ Push panic bar
DOOR STOP Floor mounted	◆ Floor mounted black rubber centre fixing	◆ Floor mounted black rubber centre fixing	
DOOR CLOSER	◆ Door Closer	◆ Door Closer	
HINGES 3 No. per leaf	◆ Hinges suitable for door size and weight	◆ Hinges suitable for door size and weight	◆ Hinges suitable for door size and weight
WEATHERSTRIPPING			◆
LOCKS/LATCHES			
KICK PLATE	◆ On internal face of door ◆ Kick Plates, 150mm height x door width ◆ Fire Door Keep Shut	◆ On internal face of door ◆ Kick Plates, 150mm height x door width ◆ Fire Door Keep Shut	◆ On internal face of door ◆ Kick Plates, 150mm height x door width
SIGNAGE	◆ PULL	◆ PULL	◆ FIRE EXIT signage to internal face
GLAZING DETAILS	◆ Toughen glazing, 6mm Pilkington T-Glass	◆ Toughen glazing, 6mm Pilkington T-Glass	
LETTER PLATES			
PUSH BUTTON FOR DISABLE ACCESS			
Frame, Architraves, Stops & Extensions	◆ Drawing No. 4503-127, Jamb detail 3, Head detail 3	◆ Drawing No. 4503-127, Jamb detail 3, Head detail 3	◆ Drawing No. 4503-127, Jamb detail 1, Head detail 1
THRSEHOLD DETAIL			Drawing No. 4503-135

DOOR DETAILS

Job:	SIKA PROPOSED CLINIC, The Gambia	DRWG. REF:	SV/01	DRWG. NO.:	01	REV:	
Client:	SIKA VILLAGE	Scale:	NTS	Date:	NOVEMBER, 2024	Drawn:	FK
Title:	DETAILS	JalBak Design & Construction ARCHITECTURE & URBAN DESIGN CONSULTANT RIBA, MA Urban Design, Grad Dip Arch, Grad Dip UD, BA Hons Arch. Tel: (00220) 781 2002, 994 2002, 366 0103. E-mail: jalbak@live.com					

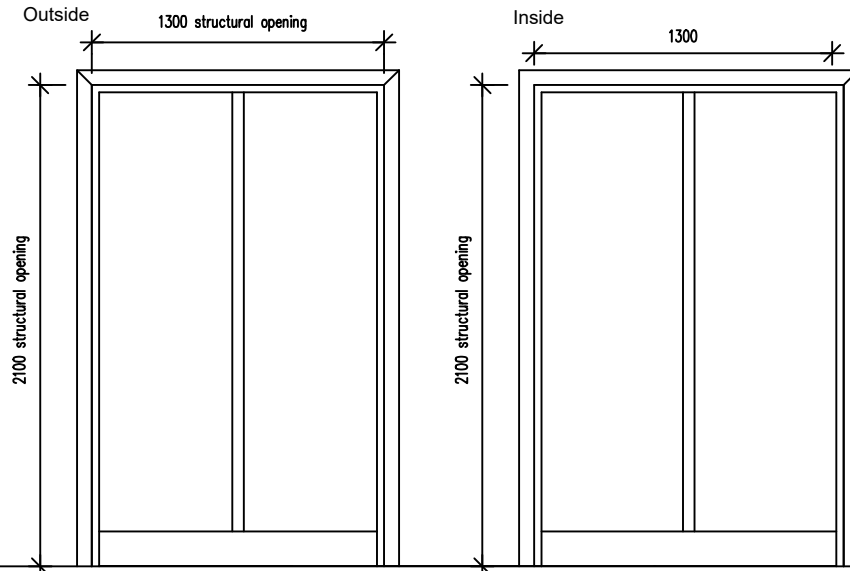
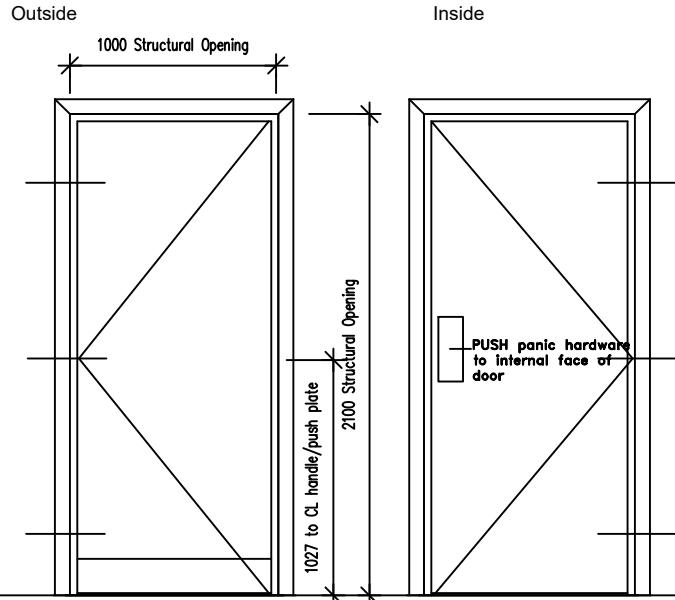

DOOR NAME	TOILETS, ENTRANCE AND EXIT DOORS D.01	GENERATOR ROOM DOOR D.02
STRUCTURAL OPENING H x W	2100mm x 1000mm	2100mm x 1300mm
DOOR TYPE	INTERNAL PAINT GRADE PLYWOOD FACED DOOR	INTERNAL PAINT GRADE PLYWOOD FACED DOOR
LEVER HANDLES		
PULL HANDLES		◆ Pull handle
1 per leaf		◆ On both face of door
PUSH PLATE		◆ Push Plate. 330mm x 75mm
1 per leaf		
PANIC BAR	◆ Push panic bar	
DOOR STOP Floor mounted		◆ Floor mounted black rubber centre fixing
DOOR CLOSER		◆ Door Closer
HINGES 3 No. per leaf	◆ Hinges suitable for door size and weight	◆ Hinges suitable for door size and weight
WEATHERSTRIPPING	◆	
LOCKS/ LATCHES		
KICK PLATE	◆ On internal face of door ◆ Kick Plates. 150mm height x door width	◆ On internal face of door ◆ Kick Plates. 150mm height x door width
SIGNAGE	◆ FIRE EXIT signage to internal face	◆ Fire Door Keep Shut ◆ PULL
GLAZING DETAILS		◆ Toughen glazing, 6mm Pilkington T-Glass
LETTER PLATES		
PUSH BUTTON FOR DISABLE ACCESS		
Frame, Architraves, Stops & Extensions	◆ Drawing No. 4503-127. Jamb detail 1, Head detail 1	◆ Drawing No. 4503-127. Jamb detail 3, Head detail 3
THRSEHOLD DETAIL	Drawing No. 4503-135	

DOOR DETAILS

Job: SIKA PROPOSED CLINIC, The Gambia	DRWG REF: SV/01	DRWG NO: 01	REV:
Client: SIKA VILLAGE	Scale: NTS	Date: NOVEMBER . 2024	Drawn: FK
Title: DETAILS	JalBak Design & Construction ARCHITECTURE & URBAN DESIGN CONSULTANT RIBA, MA Urban Design, Grad Dip Arch, Grad Dip UD, BA Hons Arch. Tel: (00220) 781 2002, 994 2002, 366 0103. E-mail: jalbak@live.com		

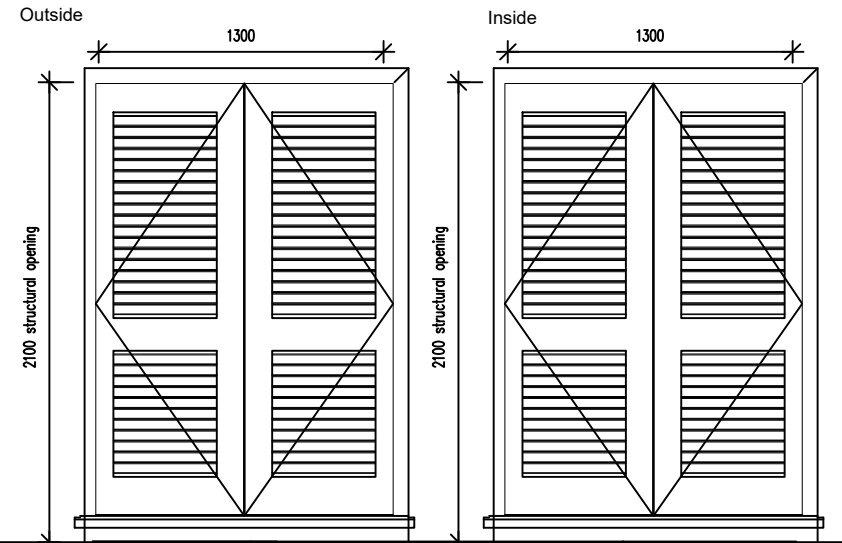
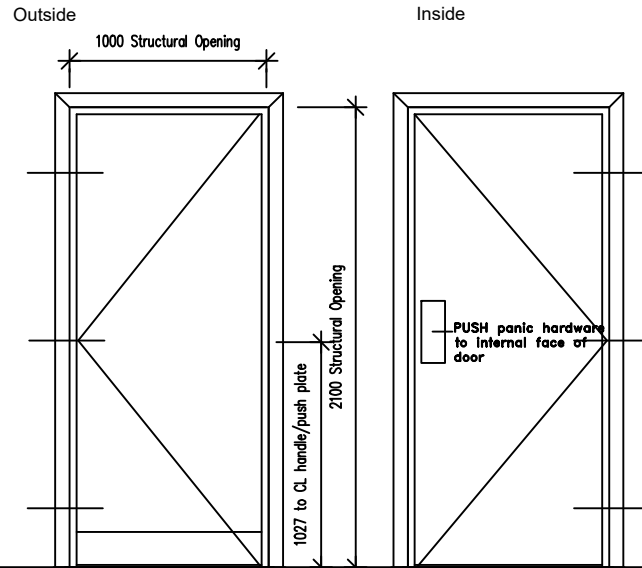

DOOR NAME	TOILETS, ENTRANCE AND EXIT DOORS D.01	MAIN ENTRANCE DOOR AND WARDS DOORS D.02
STRUCTURAL OPENING H x W	2100mm x 1000mm	2100mm x 1300mm
DOOR TYPE	INTERNAL PAINT GRADE PLYWOOD FACED DOOR	INTERNAL PAINT GRADE PLYWOOD FACED DOOR
LEVER HANDLES		
PULL HANDLES 1 per leaf		◆ Pull handle
PUSH PLATE 1 per leaf		◆ On both face of door ◆ Push Plate. 330mm x 75mm
PANIC BAR	◆ Push panic bar	
DOOR STOP Floor mounted		◆ Floor mounted black rubber centre fixing
DOOR CLOSER		◆ Door Closer
HINGES 3 No. per leaf	◆ Hinges suitable for door size and weight	◆ Hinges suitable for door size and weight
WEATHERSTRIPPING	◆	
LOCKS/ LATCHES		
KICK PLATE	◆ On internal face of door ◆ Kick Plates. 150mm height x door width	◆ On internal face of door ◆ Kick Plates. 150mm height x door width
SIGNAGE	◆ FIRE EXIT signage to internal face	◆ Fire Door Keep Shut ◆ PULL
GLAZING DETAILS		◆ Toughen glazing. 6mm Pilkington T-Glass
LETTER PLATES		
PUSH BUTTON FOR DISABLE ACCESS		
Frame, Architraves, Stops & Extensions	◆ Drawing No. 4503-127. Jamb detail 1, Head detail 1	◆ Drawing No. 4503-127. Jamb detail 3, Head detail 3
THRSEHOLD DETAIL	Drawing No. 4503-135	

DOOR DETAILS

Job: SIKA PROPOSED CLINIC, The Gambia	DRWG. REF. SV/01	DRWG. NO. 01	REV
Client: SIKA VILLAGE	Scale: NTS	Date: NOVEMBER . 2024	Drawn: FK
Title: DETAILS	JalBak Design & Construction ARCHITECTURE & URBAN DESIGN CONSULTANT RIBA, MA Urban Design, Grad Dip Arch, Grad Dip UD, BA Hons Arch. Tel: (00220) 781 2002, 994 2002, 366 0103. E-mail: jalbak@live.com		

Outside

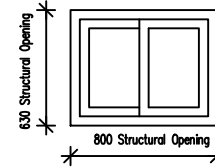
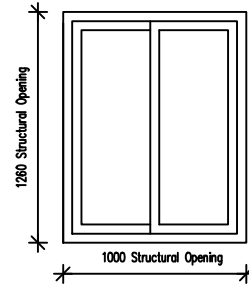
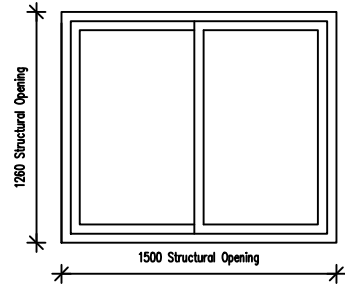

WINDOW TYPE	WINDOW TYPE A: WARD ROOMS AND QUARTERS	WINDOW TYPE B: WARD ROOMS	WINDOW TYPE C: TOILETS
WINDOW LOCATION	FOR WINDOWS: W.01	FOR WINDOW: W.02	FOR WINDOWS: W.03
STRUCTURAL OPENING H x W	1260mm x 1500mm	1260mm x 1000mm	630mm x 800mm
WEATHERSTRIPPING	◆	◆	◆
OUTWARD OPENING	◆	◆	◆
LAMINATED PANE *		◆	◆
IRONMONGERY			
GLAZING DETAILS	◆ 5mm Thick Glazing.	◆ 5mm Thick Glazing.	◆ 5mm Thick Glazing.
WINDOW TYPE	Polyester Powder Coateh Aluminium Window Frames With Insect Nets	Polyester Powder Coateh Aluminium Window Frames With Insect Nets	Polyester Powder Coateh Aluminium Window Frames With Insect Nets

Inside

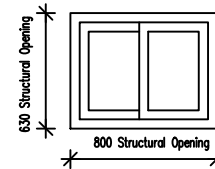
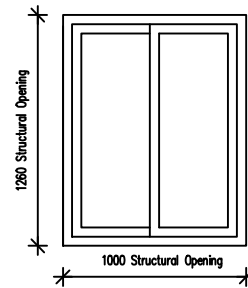
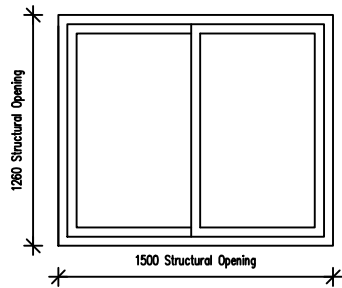

WINDOW TYPE	WINDOW TYPE A	WINDOW TYPE B:	WINDOW TYPE C
WINDOW LOCATION	FOR WINDOWS: W.01	FOR WINDOW: W.02	FOR WINDOWS: W.03
STRUCTURAL OPENING H x W	1260mm x 1500mm	1260mm x 1000mm	630mm x 800mm
WEATHERSTRIPPING	◆	◆	◆
OUTWARD OPENING	◆	◆	◆
LAMINATED PANE *		◆	◆
IRONMONGERY			
GLAZING DETAILS	◆ 5mm Thick Glazing.	◆ 5mm Thick Glazing.	◆ 5mm Thick Glazing.
WINDOW TYPE	Polyester Powder Coateh Aluminium Window Frames With Insect Nets	Polyester Powder Coateh Aluminium Window Frames With Insect Nets	Polyester Powder Coateh Aluminium Window Frames With Insect Nets

Client: SIKI PROPOSED CLINIC, The Gambia	Scale: NTS	Date: NOVEMBER . 2024	Drawn: FK
DRWG. REF: SV/01	DRWG. NO: 01	REV	
DETAILS		JalBak Design & Construction ARCHITECTURE & URBAN DESIGN CONSULTANT RIBA, MA Urban Design, Grad Dip Arch, Grad Dip UD, BA Hons Arch. Tel: (00220) 781 2002, 994 2002, 366 0103. E-mail: jalbak@live.com	

DOOR DETAILS